THE ATLANTA CONSTITUTION

VOL. XLI.—No. 120 ATLANTA, GA., TUESDAY MORNING, OCTOBER 13, 1908.—FOURTEEN PAGES. PRICE FIVE CENTS.

BRYAN STICKS GOV. HUGHES ON THE SPIT

Democratic Nominee Speaks to the Students of Nebraska University.

EPIGRAMS ON THE TARIFF KEPT STUDENTS CHEERING

Bryan Touches Up the Record of New York Governor, Who Has Been Put Forward as Champion of Taft by President Roosevelt.

Lincoln, Neb., October 12.—In an address at the state university this afternoon, William Jennings Bryan attacked the arguments of Governor Hughes, of New York, in defense of the republican platform, dwelling on the difference between the two platforms relating to publicity of campaign contributions, and discussed the propriety of President Roosevelt supporting Mr. Taft.

Delivered forcibly and in Mr. Bryan's best style, his speech was repeatedly cheered by the university students. In attacking the position of the republicans on the tariff situation, he delivered epigrams which kept the students cheering for several minutes. During the speech, he took a vote of the students who were for and against publicity of campaign funds and those who were for and against electing senators by a direct vote.

The principal part of the speech of the candidate was occupied by an answer to the arguments of Mr. Hughes, who spoke to the university students a short time ago.

Bryan on Hughes.

Mr. Bryan said, in part:

"Governor Hughes, of New York, has been put forward as the champion of the republican party to attack the democratic remedy for trusts, and the president seems to prefer the arguments advanced by Hughes rather than the argument advanced by Mr. Taft. I can fairly assume, therefore, that the argument presented by Mr. Hughes is not only the strongest argument that has been presented, but the strongest argument that can be presented, because Mr. Roosevelt would not pit him against our platform if he were not the strongest opponent. He has been sent through the west to strengthen the republican lines. I desire to remind you, in the first place, that Mr. Hughes represents the eastern republicans, not the western republicans. He was one of the candidates against Mr. Taft when Mr. Taft was being urged as the representative of the administration. Mr. Hughes' friends joined with the friends of Mr. Cannon, Mr. Knox and Mr. Fairbanks in the effort to prevent the nomination of Mr. Taft. It is only fair to assume, therefore, that Mr. Hughes is not a reformer, in the sense in which that term is used by the republicans of the west.

"As an evidence that Mr. Hughes is not in sympathy with western reforms, you will recall that he vetoed a 2-cent passenger rate bill, and he did this in spite of the fact that a republican legislature of New York passed the bill. The governors in the western states signed this bill, and we are now enjoying the benefits of the 2-cent fare. New York is more thickly settled than the western states, and yet he gave the benefit of the doubt to the railroads in their contest with the patrons. I will not say that he did this because of the contributions made to his campaign fund by Morgan, Depew, the Vanderbilts and one of the Gouids. It is not necessary to assume that these contributions had any effect upon his action. It is enough to know that he did not act upon this subject as republican governors in the west acted, and I care not what legislation his friends may make. If he had signed the bill, the railroads could have protected themselves by recourse to the courts, but when he vetoed the bill the people had no recourse.

Hughes and the Trusts.

"It is not strange that he should oppose the democratic remedy on the trust question, for he has never been shown any interest in the correction of the evils that the trusts have brought upon the country. I will not say that this partiality for the trusts is due to the contributions made to his campaign fund by Carnegie, Havemeyer, Duke, and others. It is not necessary to assume that these contributions influenced him at all. It may be his natural disposition to take the side of the trust as against the people.

"Does he manifest any concern about the wrong done to the people by the trusts? Not the least. Has he any remedy? None whatever. With him it is a subject of amusement; it is really too funny for anything to think that anybody should try to do anything.

"He takes the case of a patent, and says our plan would interfere with patents. What is Mr. Hughes trying to do? Is he deceived himself, or is he simply trying to deceive those who listen to him? Our anti-trust plank has nothing to do with patents. The patent is intended to be a monopoly, and our reference to patents in another part of the platform is sufficient proof that the convention had no intention of including the patent in the operation of an anti-trust law. Does Mr. Hughes really think that our anti-trust plank was intended to apply to a patent, or is he so hard pressed for arguments that he must use that argument anyhow? A patent grants a monopoly for a limited time, as a regard for an invention. The trusts that we are opposed to have not invented anything, and they acknowledge no limit as to time. The trust attempts to corner the market, and this not only is against the statute law, but it is an offense against the common law and an offense against morals.

Bryan Explains His Plan.

"The plan which we propose will apply first to corporations which have not yet reached the 50 per cent limit, and to corporations which have already reached that limit. Corporations which have not yet reached that limit would simply stop expanding when the limit is reached, and that would entail no hardship upon them, and it would not be difficult to apply it to corporations which have already passed the 50 per cent limit. Laws do not take effect immediately upon their passage. There is always a time between the time of enactment and the date when the law takes effect, and a law involves a material change in conditions, a sufficient time is given for necessary readjustments. The first question to be decided is how large a proportion of the entire product should one corporation be permitted to control? If the limit which we fix of 50 per cent is too low, Mr. Hughes ought to suggest a higher limit, but when he suggests no limit whatever, we must assume that he does not regard the proportion controlled as at all material, and if he does not, then his opinion on the trust question ought not to have much weight with those who do not believe that a private monopoly is indefensible and intolerable. If Mr. Hughes agrees with the trust magnate that a trust is a blessing, I need not discuss remedies with him at all, because a blessing does not require a remedy. If he will admit that a private monopoly is bad and present a remedy, I shall be glad to consider his remedy and compare it with ours."

ORPHANS OF ATLANTA SPEND HAPPY AFTERNOON AT THE STATE FAIR

Photo by Will F. Nelson, Staff Photographer.

As the guests of The Constitution the Orphans of and near Atlanta had the time of their lives yesterday. The children from the Methodist Orphans' Home, at Decatur, the Baptist Orphans' Home, at Hapeville, the Hebrew Orphans' Home, the Sheltering Arms, and the Home for the Friendless, were admitted, without charge, to the State Fair and Wild West Ranch No. 101 through the courtesy of the managements of these two institutions. The Georgia Railway and Electric Company furnished the street cars for the occasion. This picture shows performers of Wild West Show as well as the children.

TREASON ALLEGED IN BRYAN CAMP

Kohlsaat Cheers Roosevelt With Story of Treachery.

DEMOCRATS ARE ACCUSED

Kohlsaat Says Leading Democratic Editors and a National Committeeman Have Told Him They Hope That Bryan Will be Beaten.

Washington, October 12.—H. H. Kohlsaat, of Chicago, conferred with the president today on the political situation in the west and told him some interesting stories of conversations he had heard among laboring men in Chicago, telling how they felt toward the different presidential candidates. He said that he had talked with the editors of three of the leading newspapers of the country who are supporting the candidacy of W. J. Bryan. Two of these editors, he said, had told him they did not want to see Mr. Bryan elected, and did not expect he would be. "And one of these men," continued Mr. Kohlsaat, "is a member of the democratic national committee."

PARLIAMENT IN SESSION.

Police Keep Woman Suffragists From the Solons.

London, October 12.—The autumn session of the British parliament was opened today. The entire ten weeks of the sitting will be taken up with consideration of government measures, the most important of which is the licensing bill. This measure will pass the house of commons, but in the house of lords it will be either thrown out or amended.

The woman suffragists and the unemployed kept the precincts of parliament lively this afternoon, although their great efforts are being reserved for tomorrow evening. A strong force of police, mounted and on foot, kept the crowds moving. At the instance of the government summonses were issued this morning for Mrs. Pankhurst, Mrs. Drummond and Miss Christabel Pankhurst, three of the most militant of the suffragist leaders, for having appealed last week to the public to help them rush the house of commons tomorrow. These three women have issued a defiance of the government. Mrs. Pankhurst announced this afternoon that they would refuse to obey the summonses.

SAMUEL HAINEN KILLED.

He Was Father of Supt. Joseph Hainen of Southern.

Meadville, Pa., October 12.—Samuel Hainen, 65 years of age, was killed in the Erie railroad shops this evening, where he had been a foreman thirty years. He was the father of Miss Anna Hainen, private secretary to Helen Gould, and Joseph Hainen, of Greensboro, N. C., superintendent of motive power on the Southern railway.

CHILD HEIRESS HAS BEEN STOLEN

Little Margaret Mitchell Is Kidnaped at Chicago.

TAKEN TO NORTH CAROLINA

It Is Thought Girl Is Being Carried to Sparta Where Her Mother Lives—Mother and Father of the Girl Separated.

Chicago, October 12.—Margaret Frances Mitchell, 8 years old, said today to be an heiress to a fortune of $250,000, was kidnaped while on the street with her grandmother. The little girl was snatched by one of three men in an automobile, and taken away after the grandmother, Mrs. Caroline P. Mitchell, had been knocked down. The police are working on a clue that the child was taken out of the city, probably to Sparta, N. C.

The kidnaping is said to be the climax of a prolonged struggle for possession of the girl. She has been living with her father, Robert Mitchell, at 4829 St. Lawrence avenue, while the mother, Mrs. Margaret B. Mitchell, has lived separately. The fortune was left to the girl by her mother's father.

According to the story told to the police by the grandmother, threats of kidnaping previously had been made, and because of this she always accompanied the girl to and from school. She urged the police to search at Sparta, where it is thought the mother recently lived.

"WHITE SLAVE" TRAFFIC FOUGHT BY GOVERNMENT

Two Women, Accused of Being Engaged in Business, Arrested at Washington.

Washington, October 12.—Charged with violating the "white slave" law by harboring in their homes alien women for immoral purposes, Grace Sinclair and Ida Drury were today indicted by the grand jury here. The indictments are the result of a raid by Inspector Baldwin of the department of commerce and labor, in following up an investigation of violations of the law prohibiting the importation of women into the country for immoral purposes. The alien women, who are held in the government house of detention at Baltimore as witnesses, and who will be brought here when the cases are called for trial and then deported, are Annie (or Georgia) Lonergan and Anna Carelik (or Gorelick), who, it is claimed, have entered this country within the past three years.

DID HE KILL SWEETHEART TO ESCAPE A WEDDING?

Police Allege Rasor Murdered Pretty Orie Lee So As Not to Marry Her.

Wadsworth, Ohio, October 12.—Orie Lee, the pretty factory girl, is dead and buried. Her sweetheart, Guy Rasor, is in jail. He will be arraigned in court tomorrow. The officials still are probing, both for evidence and a motive. So far but one theory has been developed. This alleged motive was substantiated by the report of the county coroner today. He stated that Miss Lee was about to become a mother, a fact which had been alleged by acquaintances of the dead girl immediately after the body was found Thursday morning in a secluded spot along the road leading to the home of her gradparents, who live three miles west of here.

The officials claim to have established evidence which will show that the hoof prints of the horse, near which the body of the girl was found, correspond with the condition of one of Rasor's horses. One shoe was missing. So far, Rasor has not accounted for himself between the hour of 7 o'clock and 8:30 o'clock last Wednesday night, the time when the factory girl is supposed to have been shot.

The motive set up by the officials is that a wedding, several times postponed, was the only legal means of saving the girl's honor, and the murder resulted to make the wedding unnecessary.

SOLD FOR $100, GIRL KILLS BUYER

Father Sells Seventeen-Year-Old Daughter to Man She Disliked.

SHE DOES NOT REGRET ACT

Julia Mandel Says She Shot and Killed Her Buyer After He Had Kicked Her and Threatened to Kill Her.

New Brunswick, N. J., October 12.—That she was sold for $100 and forced by her father to marry a man that she did not love, was the statement made today by 17-year-old Julia Madelin, who last Saturday shot and killed Tony Madelin, to whom she was married four months go. The girl said she had no regret for her act.

"I was ill and lying on the bed when he came in Saturday night," said she. "He asked me why supper was not ready, and I told him I was not well enough to get it. Then he ordered me to get up and close a window. I said I could not, and he struck me. He beat and kicked me, and then, taking out his knife, said he would kill me. I ran around him and got the revolver, and when he made as if he would stab me, I killed him."

The position of Madelin's body, when found by the police, indicated that he had been deliberately fired upon from the back while he sat at the supper table. A knife was found on the body.

HEAD CUT OFF IN W. & A. YARDS

Joseph Davidson Was Instantly Killed Last Night.

Last night about 8 o'clock, Joseph W. Davidson, 32 years of age, a resident of 40 Bartow street, and a Western and Atlantic railroad switchman, was run over and instantly killed in the Western and Atlantic yards near the foot of Foundry street. His head was cut off. The body was removed to the undertaking establishment of H. M. Patterson & Son.

Davidson was unmarried. He is survived by two brothers, Emmett A. and Roy Davidson, and three sisters, Mrs. O. D. Chandler, of Bishop, Ga., and Mrs. J. L. Fincher and Miss Maude Davidson, of Atlanta. He is also survived by an uncle, W. H. Davidson, of Edgewood.

Was Killed by Gin.

Athens, Ala., October 12.—News has reached here of an accident at Elk River mills' gin, ten miles west of Athens, Saturday afternoon, in which a young man, Shelly Stinnett, met death. In passing a shaft at a cotton gin his clothing caught, and he was hurled around the shaft until he was beaten into an unrecognizable mass.

Ocean Rates on Cotton Advanced.

New Orleans, La., October 12.—An advance in ocean rates on cotton from New Orleans to Liverpool from 27 to 30 cents per hundred pounds was announced today. The advance affects shipments on the Leyland, Harrison, and Head steamship lines.

WOMAN IS DROWNED IN A VAT OF WINE.

Santa Rosa, Cal., October 12.—Mrs. George Collier, wife of a rancher of Occidental, was drowned yesterday in a vat of wine. The woman was visiting the winery on the Collier ranch and had climbed to the edge of a large vat partly filled with wine. In some manner Mrs. Collier lost her balance and fell into the vat.

AUTO IS RUINED BY STREET CAR

W. P. Kelly and Friends Take Header Into Street.

HAD MIRACULOUS ESCAPE

W. P. Kelly Was Knocked Unconscious and Painfully Injured. Two Guests and Chauffeur Were Badly Shaken—Car Complete Wreck.

A Courtland street car ran into the rear of the 22-horse power Reo automobile owned by W. P. Kelly, a prominent real estate man, at the corner of Linden and Courtland streets, last night at 8 o'clock, completely demolishing the machine and throwing the occupants of the machine on the street.

In the automobile were Mr. Kelly, who resides at 255 South Boulevard; his brother-in-law, J. B. Hawkins; his friend, Ellis Lawrence, and Chauffeur Ledbetter. They had a miraculous escape from death. Mr. Kelly was injured on the head, and his back and leg were sprained, and was unconscious for several minutes. Hawkins and Lawrence were bruised about the back and limbs, and were stunned by the fall. Chauffeur Ledbetter, who was hurt in the back and shoulders, sustained the slightest injuries.

The trolley car was in charge of Motorman D. P. Moore, and was going at such a rapid gate of speed that it could not be stopped for several hundred feet.

The injured men were removed into the chapter house of the A. T. O. Fraternity, situated directly opposite the scene of the accident.

Mr. Kelly and his party were going out to the state fair grounds, and were traveling at a moderate rate of speed, it is said, out Courtland street, when, at the corner of Linden avenue, they were compelled to slow up on account of the rocks and rough condition of the street. The trolley car was coming down the grade at the same time, the motorman thinking that the automobile would continue at its same speed, was unprepared for the sudden slow up, and was unable to avoid the collision.

FIGHT BETWEEN FARMERS.

Sims Stabbed Lambert, and Lambert's Skull Was Crushed.

Lafayette, Ala., October 12.—News has reached here that Joe Lambert was killed Saturday afternoon by Scab Sims about ten miles northwest of Lafayette.

It is reported that Lambert and his son attacked Sims in the latter's field; that Sims stabbed the older Lambert, and that one of them struck Sims in the head with a stone, crushing his skull. Sims is said to be at the point of death, while Lambert died on the spot. The persons are substantial farmers.

Rock Island Not Prosperous.

New York, October 12.—Ogden Mills and D. G. Boissevain, of this city, were reelected directors of the Rock Island Company at the annual meeting of that company in Jersey City today. President Robert Mather stated that the past year had not been a profitable one, and that in place of a surplus of $9,476,397 earned by the Rock Island lines in 1907, they would show a surplus for 1908 of a little more than $1,000,000, so that there was little prospect of a resumption of dividends on the Rock Island companies stock on which the last payment was made in 1905.

Plenty of Water at Augusta.

Augusta, Ga., October 12.—(Special.)—Augusta now has plenty of water, the full pressure having been turned on from the reservoir since Saturday afternoon, but it is not yet fit for drinking, says the board of health, unless it has been boiled. The mayor says this is a mistake, as the water is filtered and is as pure as it will ever be. Acting President W. C. Lyle, of the board of health, explains that the water coming from the reservoir is all right in itself, but that when it comes into the main it meets water that has been pumped in from the river during the scarcity, and the whole supply is thus contaminated.

ORPHANS PASS GLORIOUS DAY

View Wonders of State Fair and Wild West Show.

FIGHT INDIANS IN DREAMS

As Guests of The Constitution They Had a Visit to Fairyland—Over 350 Children From Five Homes Near Atlanta Made the Trip.

Last night 350 little orphans dreamed of fighting Indians on the plains, bucking bronchos, Cossack riders, country clowns and the like, for it was the aftermath of their visit to the state fair and to Miller Brothers' Ranch No. 101, the wild west show which closes its three-day engagement at the state fair tonight.

As the guests of The Constitution they attended the afternoon performance Monday, and 350 happier or more delighted children could not be found in Atlanta than these same motherless little tots who climbed aboard street cars at the gate at 5 o'clock in the afternoon, to be whisked to the Methodist Orphans' home at Decatur; the Baptist Orphans' home at Hapeville; the Hebrew Orphans' home, the Sheltering Arms and the Home for the Friendless.

They had been going all day, and were tired and happy. Some were asleep in their seats on the street cars, generously furnished by the Georgia Railway and Electric Company, before the twinkling lights of the city had been reached from the fair grounds.

When the little guests of The Constitution, some of whom had never seen a circus, Indian, cowboy, broncho or clown in their lives, arrived at the fair grounds, it took all of the discipline of those in charge to hold them in leash. It was wonderful fairyland to them. After going through the Midway they were taken to the door of the Miller Brothers' Ranch No .101, where Joe Miller, one of the partners, beaming upon them with a fatherly smile, waved them still further into fairyland.

Best Seats in the Tent.

V. C. Leighton, the press representative of the show, had reserved the seats for the little folks. They were none of your general admission seats, or even reserved seats, but the best in the tent, in the reserved grandstand section. They had the choice seats in the great canvas hippodrome, and from their commanding view saw it all.

Every appearance of an Indian, a bucking broncho or a squatty squaw was the signal for a burst of "a-h-h's" and "o-h-h-h-h's" which let out a bit of their childish enthusiasm.

When the cowboys attacked the Indians, the boys shouted at the top of their voices, and the little girls pushed their fingers into their ears to shut out the din.

When the country policemen fell over the ropes, being chased by a diminutive dog, they rolled with laughter, and when the clown was thrown by the donkey their merriment knew no bounds.

It was a great big show to them, ripe with laughter and stored up enough memories to last for a long time.

After the show was over, they were marched to the race track embankment, where, with all of the show folks, Indians, cowboys, cowgirls, clowns, pappooses, Cossacks and the like, they were photographed for The Constitution.

GIRL'S DEATH STATEMENT.

Copeland Charged With Murder of Young Girl.

Milton, Fla., October 12.—Andrew Copeland was brought here from Berrydale, Fla., today and placed in jail, charged with the murder of Tula Dixon, a young girl of that place.

According to the reported statement made by parents and others, the girl, while in her death agony, said she drank a glass of water at a church about 3, o'clock in the afternoon into which Copeland had placed what he told her was quinine. The girl expired within an hour and a half after drinking the water.

CHICAGO CUBS SUFFER DEFEAT IN THIRD GAME

Cobb Played the Stellar Role at Bat, Getting Four Safe Drives.

MULLIN THE CUBS' MASTER ALL THROUGH THE GAME

Cobb's Single Scored the First Run. Cubs Made Three in the Fourth. Tigers Bingled Out Five in the Sixth, and Two More in the Eighth.

Chicago, October 12.—Detroit became a real contender for the world's baseball championship today when it defeated Chicago in decisive fashion, 8 to 3. Manager Jennings achieved this result with a change in his line-up. Downs was put on the bench, and Schaefer was shifted from third to second base, Coughlin occupying the third sack.

Counting the world's series of last year, today's victory was the first Detroit has scored in eight championship contests. Mullin was steady throughout the game, holding Chicago to seven scattered hits and passing only one man. Pfeister's left-hand shoots for the most part failed to puzzle the Michigan baismen. Besides issuing three passes, he was hit safely twelve times, two of the cluster being doubles, and six of them occurring in one inning. It was this inning—the sixth—which gave the game to Detroit.

The gray-clad Tigers, two runs behind Chicago when the inning opened, came across the plate in a procession. The crowd, with the exception of a minority from Detroit, which enjoyed the proceedings hugely, pleaded with vociferous unanimity for the retirement of Pfeister. Manager Chance, who failed to show any traces of embarrassment or displeasure at the way in which Detroit came up from behind and went ahead, smiled cheerfully and ignored the requests.

Cobb Comes Into His Own.

Tyrus Cobb, idol of the Detroit enthusiasts, whose playing was a great disappointment a year ago, came into his own. He batted like the natural hitter he is, and ran bases like a flash. His batting average for the day was .800. Out of five times up he hit safely four times. His stinging single to right in the first drove in O'Leary with the first run of the game. In the fourth he reached first base on a fielder's choice, but in the sixth he beat out his slow grounder, scoring McIntyre. In the eighth his sprinting ability enabled him to make a double of an ordinary single. In the next inning he singled and he not only stole second, but also pilfered third by a narrow margin. He had no opportunities in the field. Others whose work contributed materially to the victory were O'Leary, Crawford and Rossman, each of whom made two hits, although Rossman and O'Leary were both charged with errors.

To Mullin, however, the greatest credit was awarded by the spectators. Even in the fourth inning, when all three of Chicago's runs were scored, he never faltered. His nerve remained steady, his arm strong and his control excellent. The only base on balls which he allowed was turned into a run by Chicago.

Despite the fact that the sun shone brightly today and the temperature was higher than yesterday, only 14,543 paid admissions were registered at the various turnstiles, netting total receipts of $22,767. Dawn did not find

Continued on Page Eleven.

THE WEATHER.

Georgia—Fair Tuesday and Wednesday; fresh northeast winds.

Local Data.

Lowest temperature	8
Highest temperature	7
Mean temperature	8
Normal temperature	6
Rainfall in 24 hours, inch	.0
Excess since first of month, inches	1.2
Excess since January 1, inches	1.0

Reports From Various Stations.

Stations and State of Weather.	Temp'ature 7 p.m.	Temp'ature High	Rain 12 h'rs Inches
Atlanta, clear	65	73	.00
Abilene, clear	70	78	.00
Augusta, clear	66	76	.00
Boston, clear	44	52	.00
Buffalo, clear	48	50	.00
Baltimore, clear	50	58	.00
Charleston, clear	68	74	.00
Charlotte, clear	60	70	.00
Chattanooga, clear	66	70	.00
Chicago, clear	56	58	.00
Cincinnati, clear	54	60	.00
Corpus Christi, clear	74	78	.00
Detroit, clear	46	54	.00
Dodge, pt. cloudy	64	72	.00
Galveston, clear	72	78	.00
Huron, clear	62	70	.00
Jacksonville, clear	70	76	.00
Jupiter, rain	72	80	3.36
Key West, pt. cloudy	78	82	.00
Los Angeles, clear	64	68	.00
Memphis, clear	60	66	.00
Mobile, clear	70	78	.00
Montgomery, clear	68	78	.00
New Orleans, clear	70	76	.00
New York, clear	52	56	.00
Norfolk, clear	54	60	.00
Omaha, clear	60	64	.00
Palestine, clear	68	76	.00
Portland, Me., clear	40	46	.00
Raleigh, clear	56	66	.00
Rapid City, clear	72	82	.00
Savannah, clear	68	74	.00
San Francisco, cloudy	52	54	.00
St. Louis, clear	60	62	.00
St. Paul, clear	56	62	.00
Tampa, clear	74	80	.00
Thomasville, clear	66	80	.00
Vicksburg, clear	62	72	.00
Wilmington, clear	60	72	.00

T indicates inappreciable rainfall.

C. F. von HERRMANN,
Section Director.

Hood's Sarsaparilla

Has surpassed all other medicines in merit, sales and cures.

Its success, great as it has been, has apparently only just begun.

It has received by actual count more than 40,000 testimonials in two years.

It purifies the blood, cures all blood diseases, all humors and all eruptions

It strengthens the stomach, creates an appetite and builds up the whole system.

It cures that tired feeling and makes the weak strong.

In usual liquid form or in chocolated tablets known as **Sarsatabs.** 100 doses $1.

ARE DECORATING FOR MACON FAIR

Already Eight Counties Have Given Notice of Exhibits Scheduled.

Brown House, Macon, Ga., October 12.—(Special.)—With but fifteen days before the state fair is opened at Macon, the management, President Ben Jones, Hon. W. A. Huff and the directors of the association, with the members of the State Agricultural Society, who agreed to assist in making the enterprise a success, are very busy. Central City park is the scene of much activity and hundreds of people who have taken space have already gone down and made arrangements to clear up and decorate. Much of the decorating and placing of exhibits will be under way during the coming week.

Manager Huff has farm and live stock exhibits fom eight counties and is daily getting information of other displays that are coming. The park buildings will be filled with sights for people who appreciate a great fair. The business details are now well under way and at the time for the opening there will be the greatest fair ever gotten together in so short a time.

THREE TRAINS WRECKED.

Only One Man Fatallly Injured in Mixup at Buffalo.

Buffalo, N. Y., October 12.—Three trains were wrecked in the New York Central yards, near the Black Rock station tonight. A yard engine, with a string of cars attached to a freight train coming into the city, and Michigan Central passenger train No. 3 were in the mixup, which resulted in the fatal injury of only one man, John W. Kinney, engineer of the switch engine, was caught between the tender and boiler, and probably fatally injured. None of the passengers were hurt.

The switch engine and freight train collided at the junction of the Niagara Falls line and a siding. Both engines were ditched and several freight cars piled up. Before a flagman could be sent back, the Michigan Central passenger train came along on the Falls branch of the New York Central, and crashed into the wreckage. None of the passenger cars left the tracks. The debris from the freight cars caught fire, but the passenger coaches were pulled out of danger.

In Venice.

"Yes," remarked Mrs. Malaprop-Partington, "we had a lovely time in Venice. There are no cabs there, you know, because the streets are all full of water One hires a chandelier and he rows you about in a dongola."

COL. W. P. PRICE AT DEATH'S DOOR

President of Board of Trustees of N. G. A. College Critically Ill.

Dahlonega, Ga., October 12.—(Special.) Colonel W. P. Price, of this city, lies at the point of death.

Colonel Price is one of north Georgia's most prominent citizens. For many years he was a leader of the bar in this section. He served as legislator from Lumpkin county in the famous Bulloch legislature. In this capacity he did valuable service for the democratic party and the state. During the war he was a gallant confederate soldier. In 1870 he was elected to congress and served three years in that body. Since being in congress he has served his county and senatorial district in both the house and the senate.

For thirty years he has been president of the board of trustees of the North Georgia Agricultural college, and has been devoted to its interests.

TO CURE A COLD IN ONE DAY

Take LAXATIVE BROMO Quinine Tablets. Druggists refund money if it fails to cure. E. W. GROVE'S signature is on each box. 25c.

JEWELRY WORTH $35'000 WAS STOLEN BY A NEGRO

Gems Were Taken in New York and Alleged Thief Is Arrested in St. Louis.

St. Louis, Mo., October 12.—George Foster, a negro, was arrested late today on a charge of stealing diamonds and jewelry exceeding in value $35,000 from H. C. Powell, a wholesale jeweler, of New York. When Foster was searched by the police, $25,000 worth of unset diamonds were found on his person, as were also $1,000 worth of diamond jewelry and $500 worth of watches. Ten thousand dollars worth is yet to be recovered. The jewels were secreted in nearly every pocket of his clothing and many were stowed away in a razor case.

Foster denied that he had stolen the gems and said that they were given to him by an employee of the Grand Pacific hotel, Chicago. The valuables were stolen, it is said, from Mr. Powell, while he was on a train coming from Chicago to St. Louis on June 29.

CRUSHED BY AUTOMOBILE.

Sixty-Horse Power Machine Falls on Martin Conley.

New York, October 12.—Martin Conley, Jr., an employee of the comptroller's office and son of Martin Conley, ex-assemblyman of Brooklyn, was crushed to death under a sixty-horse-power automobile early today when the machine, which was whirling along at the rate of forty miles an hour, leaped from the road, crashed through an iron fence and landed, bottom upward, in the open subway of the Long Island railroad at Howard and Atlantic avenues, Brooklyn. In the machine with Conley was Alfred Overmend, a chauffeur, who was not seriously hurt.

Young Conley, who was 23 years of age, and Overmend went to Coney Island last night. After midnight they started back to Brooklyn. They traveled at a fast pace until the machine plunged into the subway cut.

CUBA SWEPT BY SEMI-CYCLONE

Storm Was Accompanied by Torrential Trains---Much Damage Done.

Havana, October 21.—The whole island has been swept by a semi-cyclonic wave, which has been accompanied by torrential rains, with floods at many places. Much damage has been done to crops and buildings.

Swept by Second Storm.

Nassau, Wednesday, October 7.—Another hurricane, the second in the last twenty-eight days, swept over this island on October 1, and the wind, which blew from the southeast and southwest, with a force of 80 or more miles an hour, was accompanied by torrential rains. The whole island is still practically under water.

The damage to house property was slight. The loss to shipping, however, was very severe, several large schooners having been blown to sea, where they foundered. The orange crop is almost a total loss, and the siesal crop suffered severely. Several of the islands which were devastated by the storm of September 11-14 were again swept, and there are now only the two islands of Andros, to the west, and Grand Bahama to the northwest, out of the whole group that have not suffered damage.

"23" HAS BEEN SOUNDED FOR 23 MIDSHIPMEN

They Have Failed to Pass the September Mental Examination.

Annapolis, Md., October 12.—The naval academy authorities have called upon twenty-three midshipmen for their resignations. This announcement was made today, following a meeting of the academic board on Saturday, when it was found that fifteen members of the new fourth class and eight second classmen had failed to pass the regular September mental examinations. There are already a number of vacancies in the academy, and the loss of those who are now forced to resign will seriously reduce the membership of the brigade.

WIFE AND TWELVE CHILDREN

Although He Was Supposed to Be a Bachelor.

Waterbury, Conn., October 12.—David G. Cooper, of Terryville, who made a fortune in the manufacture of oven thermometers for ranges, was supposed to have been a bachelor all his life. When he died several months ago his two nieces, who took care of his home and his office work, were supposed to be heirs to his estate of $150,000. His will, however, disclosed the fact that he had a wife and twelve children in Chile, South America, to whom the greater part of the estate goes.

Investigation showed that Mr. Cooper had legally married a South American woman and that the will simply acknowledged the legal rights of his widow and children to his estate. His nieces were much surprised.

Hustle in Life and Death.

(From The Paris Revue.)

The American grows quickly, works quickly, eats quickly, makes up his mind quickly, gets rich quickly and dies quickly. He is even buried quickly.

THEATERS

At the Grand.

A small but appreciative audience witnessed the first performance of a four days' engagement of the Baldwin-Melville Stock Company at the Grand last night, presenting James A. Hearne's play, "Sag Harbor."

The performance was acceptable, well staged and well played.

"Sag Harbor" has its settings in a quaint old New England village by that name, and the story is told in the quaint old New England language.

Each actor in the company carried his or her part as it should be carried, and each received his or her merited share of applause.

Hugh Gibson, in the role of Captain Dan Marble, was the star of the show. His quaint manners and facial expressions gained the approval of the audience at the start. He has been accepted in every city he has played in with unstinted praise, and it is justly due him.

Franklyn Munnell, as Ben Turner, depicts the manly character of a New England boat builder. John Byrnes, as Freeman Witmarsh, is good in his part.

A distinct feature was when a live baby was brought on the stage in the third act. Miss Azra Ainsley, as Martha Reese, presents the heroine of the play in every detail, and her acting is good.

The play tells the story of the life happenings of the girl, Martha Reese, left an orphan and cared for by Ben Turner, who is father and mother both to her, but she loves Frank Turner, Ben's brother. She marries Ben, however, but still loves Frank, and the finale brought about by this strange action on her part is as human as could be wished for.

In view of the fact that the show is being run at popular prices, a show worth seeing is presented and a good evening's entertainment will be afforded any who attend.

DICK JEMISON.

At the Bijou.

Hip, hurrah! Flashlights and pretty tights! Fad and Follies and chorus dollies!

The bill at the Bijou this week is something breezy. The burlesques are clothed in sheath gowns, abbreviated dresses with many frills and coquettish gown that make the boys on baldhead row sit up and take notice.

There is a sufficiency of fun and everyone can enjoy themselves at the Bijou if they will go and take in the fun. Everything goes with a dash and a swish that squeezes all of the lethargy that may infest a party's lazy bones.

Belle Benson, as a theatrical aspirant, mimics a recruit most admirably. Joe Weber, whom you all know, is one of the most comical men ever, and can kick off stunts with his pedal members that are new entirely, and possesses a winning manner that creates ripples of laughter throughout the two and half hours of amusement. Eddie Foy—just to look at him splits a diaphragm; his dress is funny enough, and he is a fine impersonator of persons of every nationality. Little Miss Levey is very cute in size, and is a toe dancer of no mean ability. Her songs are, indeed, fascinating and catchy.

At the Orpheum.

One act on the bill at the Orpheum this week is worth the price of admission, but why say one, when there are at least four more, which make it one of the best bills seen at the vaudeville house this season.

Selbini and Grovini, in the acrobatic and juggling act, was, without a shadow of a doubt, the swiftest moving affair ever brought here, and as far as fine work is concerned, it is without a par in that particular line. The Exposition Four, singers, dancers, comedians and musicians, happens to be the best quartet ever brought to the Orpheum. If the four cannot entertain in one way, it will in another, and talk about minstrel costumes—those four have them.

Miss Lisle Leigh & Co., in the sketch, "Weaving the Net," came up to the standard of the sketches at the Orpheum this season. In fact, the playlet was very good and well performed. Johnnie Busch Trio, the comedy talking and gymnastic act, introducing Johnnie Busch, the youngest comedian on the stage, was good. Eddie Mack, with Mack and Williams, did his famous baseball dancing sketch, which completely overpowered the audience, especially the gallery.

Last came "Our American Boys," the seventeen drilled cadets. They are a great deal better than last year, and, from a scenic standpoint, far superior to anything ever attempted in the military way.

Emma Losee, the girl with the large voice, was also on the program.

Of course, the moving pictures closed the performance.

R. A. S. J.

At the Lyric.

Ward and Vokes, in "The Promoters," at the Lyric this week, present the best musical comedy that has been seen at any of the local theaters this season. It is in reality more of a $1.50 than a popular price one, for, in the ability of the cast, good looking chorus, and handsome costuming, it surpasses many higher price comedies that have played here.

All the jokes are new, as are the songs—several of which are the kind that you hear whistled as the crowd turned homeward—and an unusual number of splendid voices make the music very attractive.

The work of the ladies' band is really excellent, and is worth the price of admission itself. The work of the band soloists on cornet and clarionet were especially good.

The work of Hap Ward and Harry Vokes would insure them a crowded house upon future visits to Atlanta if they had not already such a high reputation as fun-makers.

Miss Daly, as Sherry Homes, the detective, met with the entire approval of the audience. She was warmly greeted when she first came on the stage, and even more heartily applauded when she left after her last song. Her song—"Sympathetic Sue"—was the hit of the evening, and is destined to be heard in Atlanta pretty often in future.

The supporting members of the cast were all so good that it would be unfair to mention one, without praising all. It's just a rollicking, tuneful comedy, well acted, well staged—and well seen, as the S. R. O. sign was out.

International Road Congress.

Paris, October 12.—The international road congress opened its first official session in this city today. The delegates, who represent twenty-four countries, including the United States, Brazil, Mexico, Chili, India and Japan, were welcomed by Minister of Public Works Barthou after which several addresses were read. L. W. Page, director of the public roads bureau of the agricultural department at Washington, speaking on behalf of America, praised the initiative of France in summoning the congress.

COMPERS DEALS BLOW TO TAFT

Strong Circular Is Issued by the Labor Leader.

Washington, October 12.—"In performing a solemn duty at this time in support of a political party, labor does not become partisan to a political party, but partisan to a principle," declared President Gompers, of the American Federation of Labor, in a circular issued today regarding labor's attitude in the campaign. He charges that the republican party and its candidate stand for further extending into this country a despotic government, vested in the judiciary, and that the democratic party and its candidate stand for government by law vested in the people.

The circular is addressed to "Men of labor, lovers of human liberty," and says in part:

"The judiciary, induced by corporations and trusts and protected by the republican party, is, step by step, destroying government by law and substituting therefor a government by judges who determine what, in their opinion, is wrong what is evidence, who is guilty and what the punishment shall be. This revolution is depriving the workers of their rights as citizens, and will inevitably be applicable to the business men later. This virus and poison has in several instances entered on the legislative field by making laws which may be enforced by equity process. Despotic power under the ermine is dangerous as despotic power under the crown."

The circular refers to Judge Taft as "the originator and specific champion of discretionary government," and Mr. Gompers reiterates that "there is no political office in the gift of the American people, elective or appointive, that I would, under any circumstances, accept."

MORTUARY

Luther D. Smith.

Gainesville, Ga., October 12.—(Special.)—Luther D. Smith died at the home of his father, R. Smith, of typhoid fever at 4:30 o'clock this afternoon. He was taken ill two weeks ago. Mr. Smith was one of Gainesville's most prominent young business men. He was 37 years old. The funeral services will be held from the family residence on Academy street Tuesday afternoon at 3:30 o'clock by Rev. B. F. Fraser, of the Methodist church. Interment will take place at Alta Vista cemetery.

Gordon Hill.

The funeral of Gordon Hill, aged 19 years, who was stabbed to death Saturday night on Decatur street, was held in Harry G. Poole's chapel yesterday morning at 8 o'clock. The body was taken to Macon, Ga., for interment. James Hill, father, and Neal Hill, brother of the deceased, both of Jackson, Ga., accompanied the body.

J. J. McMullen.

J. J. McMullen, aged 36 years, of 38 Formwalt street, died at a private sanitarium yesterday morning at 4:30 o'clock. The body was removed to the undertaking establishment of H. M. Patterson & Son and will be taken to Orchard Hill, Ga., this morning at 8 o'clock for funeral and interment. The deceased is survived by his widow and three children.

Dr. Frank Hill, Greenville, Ga.

Gainesville, Ga., October 12.—(Special.)—Dr. Frank B. Hill, of Greenville, died today in this city from typhoid fever. He had been sick for several weeks. He was a son of B. O. Hill, of Greenville, and a nephew of Hon. H. W. Hill, of that city, and Mrs. E. W. Martin, of Atlanta.

C. D. Puckett, Gainesville, Ga.

Gainesville, Ga., October 12.—(Special.)—Collecter D. Puckett, for many years a practitioner at the local bar, died tonight at his home here after an illness extending over three years. He was about 56 years old and is survived by his mother. The funeral arrangements have not yet been made.

William A. Gresham, Jr.

William A. Gresham, Jr., aged 17 months, died last night at 7 o'clock at the residence of his parents at 474 South Pryor street. The body will be taken to Pickens, S. C., this morning at 11 o'clock for funeral and interment.

Dr. H. C. Hopkins, Lithonia, Ga.

Lithonia, Ga., October 12.—(Special.)—Dr. Henry C. Hopkins, after a lingering illness, died here at his home Monday morning at 1 o'clock. He was 37 years of age, and a dentist by profession, and leaves a large number of relatives and friends, besides his wife and three daughters, who mourn his death.

The funeral services will be held at the Baptist church Tuesday at 10 o'clock, and will be in charge of the Masonic lodge of this place, of which he was a member. Interment will occur at Lithonia cemetery.

LET TAFT NAME THE LIES SAYS SAMUEL GOMPERS

Buffalo, N. Y., October 12.—At a democratic mass meeting here tonight, Samuel Gompers called upon William H. Taft, republican candidate for president, for specific details of untruths which Mr. Gompers said Mr. Taft accused him of uttering.

"Last Saturday night," said Mr. Gompers, "Mr. Taft said that he was tired of the lies that I was uttering about him. Let the republican candidate specify one point in which I have lied about him, and I will most humbly seek his pardon. If he cannot do so, he owes me an apology."

Mr. Gompers reviewed what he has said about Mr. Taft's position in regard to labor. "Judge Taft in his letter of acceptance," he continued, "has accentuated his position on injunctions, a position he assumed as a judge. Judge Gould, in issuing his injunction in the Buck Stove and Range Company case, followed the lines laid down by Judge Taft, and the principle in this case can be applied to any man or any number of men among America's laboring thousands."

Scott's Emulsion

is for coughs and colds as well as for consumption. It's easy for Scott's Emulsion to cure a cold or cough and it does it better than anything else because it builds up and strengthens at the same time.

Don't wait until you get Consumption or Bronchitis. Get *Scott's.*

Send this advertisement, together with name of paper in which it appears, your address and four cents to cover postage, and we will send you a "Complete Handy Atlas of the World" SCOTT & BOWNE, 409 Pearl Street, New York

YOUR SHOES

"Be soople, Davie, in things immaterial."
—ROBERT LOUIS STEVENSON.
Kidnapped.

That is to say, be adaptable in mere method. Not hide-bound. Not wedded to tradition. Not inelastic. But alive, alert, active. Grow and go with the times. If you have a Shoe Store, as we have, let it be, as we do, the best Shoe Store that modern skill and modern methods can devise. Be right up to snuff. Lead. Be "soople."

But in principle, be a Gibraltar. Don't sway or swerve or double-deal.

It's the aim of this store to be honest right strait through. To sell the best shoes we can get at the fairest prices. To make every single deal a worthy one, whether it involves a baby's slipper or a ditch-digger's boot.

Wouldn't you like to buy your shoes from a store like this?

BYCK'S

(Pronounced Bix)

YARDS:
85 Peters St.
114 Marietta St.
333 Highland Av.

STOCKS COAL CO.

Phones:
527 Main
1615 Main
1049 Ivy

Quality *and* Service

Are what we offer and furnish all of our patrons.

How to Enamel a Bedroom

It's the simplest thing in the world to enamel a bedroom—woodwork, furniture or bed—if you have the right enamel and know how to use it.

You can put it on smoothly, evenly, without a brush mark, and have a glossy or dull finish, whichever you prefer, if you use

Neal's Enamel--Acme Quality

The label gives all the necessary directions for a successful and satisfactory job.

Neal's Enamel, Acme Quality, comes in all colors, shades and tints, primrose, apple green, blue tint, light blue, gobelin, stone green, pearl gray, flesh tint, shell pink and claret, so you can make your room conform to any color scheme you desire.

50c Quart *Except Claret, Which Is 75 Cents*

Ask our practical painter about Acme quality New Era Paint for outside work.

The Acme Quality Text-Book on Paints and Varnishes

is a valuable book for every householder. It tells what finish to use for every purpose in and about the house and how to use it successfully. Send for it—it's free.

Jacobs' Pharmacy

HUNTER WAS FINED $50 FOR EACH OF 50 QUAILS

Nashville, Tenn., October 12.—Probably the largest fine ever assessed in a magistrate's court in this state, was imposed on R. F. McMurty, of Sumner county, today. McMurty was arrested by a deputy game warden while attempting to dispose of fifty quails before the opening of the season in Tennessee. He was fined $50 for each bird, making a total fine of $2,500.

JUPITER AND VENUS GET IN CONJUNCTION TODAY

Pittsburg, Pa., October 12.—Professor John A. Brashear, of this city, tonight made the following statement:

"Tomorrow morning at 11 o'clock there will be a conjunction of the two bright planets Jupiter and Venus. At this hour the two planets will be so close together that both can be seen at once in the field of a telescope of any size, as also in the field of an opera or a field glass. Indeed, they will only be about the diameter of the moon away from each other.

"They will be so near to their closest position tomorrow morning and the following morning that those interested in such beautiful astronomical phenomena will be well repaid by getting out of bed anytime between 4:30 a. m. and twilight.

"These two planets will be easily found a little south of east, say, at 5 a. m., about 30 degrees above the horizon, and those having windows facing the east need not go outside to see them gracing the southeastern sky. It is rarely we have such a close approach of these two beautiful planets, though occultations occur much more frequently than is supposed.

American Soldier Drowned.

Havana, October 12.—An American soldier, S. C. Harvey, of the Twenty-seventh infantry, was drowned today while the command to which he was attached was crossing the river. The body has not been recovered.

25'000 CONTRIBUTORS TO THE CAMPAIGN FUND

Chicago, October 12.—After a three-days' tour of Nebraska, W. J. Bryan will leave next Thursday night for Denver, where he will speak the following day in the convention hall. Mr. Bryan's itinerary for the next seven days given out by National Chairman Mack today calls for only three big speeches by the candidate. After the Denver meeting, Mr. Bryan will speak in Omaha on October 17, and in Chicago on October 19. He will rest next Sunday in Lincoln. The itinerary for the following week has not been made known.

Mr. Mack said today that the campaign list showed contributions to the number of nearly 25,000, from a dollar up. The chairman said the total fund would be about $220,000, as already has been made known. The names of the individual contributors of $100 will be given by Herman Ridder, the committee's treasurer, either Wednesday or Thursday. The list of contributors of sums of $500 and upward has already been made public.

Governor Hoke Smith, of Georgia, will answer Governor Hughes' speech here charging that Bryan is an unsafe man, in a speech tomorrow to the students of the university of Nebraska at Lincoln.

Dr. Price's Delicious Flavoring Extracts

now are taking precedence over all other flavoring extracts.

The Tempting, Teasing Taste of

Post Toasties

"Take hold" of the appetite and makes breakfast a real joy.

The crisp, delicious, golden brown flakes are made from selected white corn.

Truly---
A Breakfast Luxury

"The Taste Lingers"

SOLD BY GROCERS

Made at Pure Food Factories of
POSTUM CEREAL CO., Ltd., Battle Creek, Mich.

SET OF TEETH $5.00

We guarantee a fit where others fail.

GOLD CROWNS

$4.00 and $5.00

Gold Fillings.....$1.00 and up
Silver Fillings.....50c and up
Painless extractions FREE when plates are ordered.
All work guaranteed 10 years.

American Dental Parlors

Cor. Peachtree and Decatur Sts., Entrance 19 1-2 Peachtree St. ATLANTA.

50-MILE WALK IN THREE DAYS

Col. Patterson and Major Goodier Prepare for Practice Hike.

President Roosevelt's edict that the officers of the regular army must demonstrate their physical fitness for service by walking fifty miles in three days will be obeyed in Atlanta in the near future when Major L. E. Goodier, of the judge advocate general's department, at the department of the gulf, with Colonel R. J. Patterson, of Fort Screven, near Savannah, will make the march together.

The other officers at the department made this walk several weeks ago during the encampment at Chickamauga.

Colonel Patterson will be ordered to report to the headquarters in order to make this practice walk with Major Goodier.

These walks are being made all over the country now.

The infantry has made its march of 250 miles, and the Twelfth cavalry is now swinging down through north Georgia on a similar distance hike.

Don't take any substitute —demand K K K Flour.

MISS ELKINS NOT ENGAGED TO DUKE OF THE ABRUZZI

Senator Elkins Makes Emphatic Denial of the Report.

Pittsburg, October 12.—In an authoritative statement today United States Senator Stephen B. Elkins, of West Virginia, branded as untrue an alleged interview accredited to his wife to the effect that there was no engagement between Miss Katherine Elkins and the duke of the Abruzzi. In an emphatic manner Senator Elkins said that neither his wife nor himself could give such interview, for the simple reason that it was impossible to deny something that did not exist.

Senator Elkins talked over the long distance telephone from Elkins, W. Va., and was much exercised over the numerous wild reports published from time to time concerning the alleged engagement of his daughter to the Italian nobleman.

"There is no foundation of the many reports," he said. "Neither in Europe nor in America has any announcement of an engagement been made. There is no engagement."

PRES. DUCKWORTH HAS RESIGNED

Lee Succeeds as President of State Farmers' Union.

EXECUTIVE COMMITTEE MET

Mr. Duckworth Will Devote His Entire Time to the Office of Chairman of the Legislative Committee of the National Organization.

Union City, Ga., October 12.—(Special.)—At a called meeting held here today of the state executive committee

R. L. DUCKWORTH.
Of Thomaston, Who Has Resigned as President of the Georgia Division of the Farmers' Union.

of the Farmers' Union, R. F. Duckworth tendered his resignation as state president, and his resignation was accepted.

Mr. Duckworth will devote his entire time to the office of chairman of the legislative committee of the national organization, to which he was elected at the national convention held at Fort Worth.

J. L. Lee, of Stone Mountain, has been elected president of the state organization to succeed Mr. Duckworth.

Mr. Duckworth has been prominent in the councils of the union since it was organized. Since his election to the chairmanship of the national legislative committee, he found that he had more work than he could do, hence he thought it best to devote his time to the general work.

Mr. Lee, who succeeds Mr. Duckworth, is well known in the work of the Farmers' Union, and he is considered the best man in the organization for the presidency of the state organization.

YAMAGUCHI CONFESSES.

Declared He Killed Kitsuchi for Alleged Mistreatment of Girls.

Charlotte, N. C., October 12.—Henry B. Yamaguchi, the Japanese acrobat and manager of Haw Brothers' London show, who yesterday murdered a fellow-countryman at Newton, this state, today confessed his crime to the authorities, declaring that he killed Kitsuchi because the latter had mistreated two little Japanese girls connected with the show, and for whose safety he was responsible.

After shooting his victim five times, he beat his head into a jelly with a stone. Following a preliminary hearing today, Yamaguchi was held without bond for the next term of Catawba superior court.

FAIR DRAWING GREAT CROWDS

Ranch 101 Departs and Live Stock Show Opens.

MIDWAY OPENS AT NOON

Monday Was Another Boom Day, the Attendance Being Almost as Large as That of Last Saturday—Banner Day at the Fair.

TUESDAY'S PROGRAM AT PIEDMONT PARK.

10 a. m.—Gates open.
11 a. m.—Wedemeyer's band concert.
12 noon—"101" Ranch" street parade.
12 noon—Midway opens.
2:30 p. m.—"101 Ranch" performance.
2:30 p. m.—Running races.
5 p. m.—Band concert.
6 p. m.—Gates open free.
7 p. m.—Grand illumination Midway.

This is to be a banner day at the State Fair, being held at Piedmont park under the auspices of the Farmers' Union of Georgia, for in addition to the attractions and exhibits previously mentioned, it is the opening of the live stock show and the last day of Ranch 101, the great wild west show, which is pleasing thousands.

Monday was another boom day for the attendance was just a bit short of what it was on Saturday and in addition it might be added that the preponderance of admissions was to adults and not to children. Early morning cars to the grounds were crowded and the stream of humanity flowed steadily throughout the day.

Now that the exhibits have all been put into place, the fair has taken on that live, hustling, bustling aspect that makes the fair worth while.

Opening this morning at Piedmont park, the old ball park, where new stalls have been made, the cattle show will be opened. This exhibit of Georgia-grown cattle is under the direction of C. W. Hunnicutt and shows the possibilities of cattle raising in this state. It will remain open now until the close of the fair.

At noon Ranch 101, which closes its three-day show at the park at night, will give a parade through the grounds and down the principal streets of the city. Beginning promptly at 2 o'clock the wild west show will be given. The parade line of march follows:

Down Peachtree to Broad to Mitchell to Whitehall to Peachtree to Edgewood to Pryor to Decatur to Butler to Edgewood to Piedmont to grounds.

Many Strong Attractions.

This year there are a number of strong attractions at the Midway and those who love to see freaks will find the "armless and legless man, who shaves himself;" "Serpentina," the spineless girl; "Fro-fro," the four-legged girl, and other strange sights.

Passing from the Midway the crowd always goes into the agricultural building, where the county exhibits, the Cotton Seed Crushers' exhibit of cotton seed products, and other equally attractive offerings are to be found. So keen has the rivalry become that the directors have consented to allow a straw ballot to be taken to vote on the prize county exhibit shown.

Plans are under way for having the Automobile day, rained out last week, held one day during the latter part of this week or the first of next.

Friend of Mark Twain in Want.

St. Louis, October 12.—Captain A. C. Grimes, 75 years of age, steamboat man, civil war veteran and scout, friend of Mark Twain, and who once had an independent fortune, is now accepting employment at fifteen cents an hour. He has been for several days plodding about the homes in Richmond Heights, where he has taken the work of an ordinary hired man.

A gentleman well known, and of high standing in this community, who was being fitted here to a Suit and Overcoat last week remarked "that if the general public only knew of the excellence and superior fit of our Clothing that we would simply be overwhelmed with business"---

We regret that we are unable to publish his name. He is a man of high rank in his profession, who for years has paid the top price to his Tailor, and a man whom we think is in position to judge. We are positive this man would not have gone to any other shop looking for a ready-to-wear garment--in fact he said so. He was directed here by a friend who had had a previous experience.

We can't drive people in. We can only urge them. But we will promise those who come a-looking that they--every one of them--will be accorded hospitality that they're not accustomed to in a retail store.

We represent exclusively the shops of Ely Meyer & M. C. Simon, Rochester, who are reputed, beyond question, to make the highest-class ready-for-service garments in America---and that means the world.

$20. $25. $30. $35. $40. $45.

Cloud-Stanford Co.

The Shop of Quality 61 Peachtree St.

SPARTANBURG NOW PEACEFUL

The Negro, John Irby, Has Been Taken to Columbia. Troops Dismissed.

Spartanburg, S. C., October 12.—Irby was taken to Columbia today under the escort of company D of the South Carolina National Guard. All the troops were then dismissed, and quiet reigns.

The mob spirit caused by the arrest of John Irby, a negro, for an alleged assault on Miss Lelia Dempsey on Saturday last, has died out to a great extent, although there is much suppressed feeling and the wildest sort of rumors have been afloat, one being that citizens of the factory town of Saxon had leaders at work organizing a body of men to march upon the jail. Three companies of state troops under command of Assistant Adjutant General Brooke have been guarding the jail. In addition to the militia, armed deputies and police reserves have been on duty. All the hardware stores, pawnshops and establishments where firearms and ammunition are kept have been closely guarded by the police. Warrants were sworn out yesterday by Sheriff Nicolls against many of the alleged leaders of Saturday night's mob, and ten arrests have been made.

POSEY AND WIFE INDICTED.

They Are Charged With Complicity in Murder of Edward Fair.

Manassas, Va., October 12.—The grand jury indicted Tucker Posey and his wife, Minnie Posey, for complicity in the murder of Edward Fair on Thursday night last near Canova, this county. Bail was fixed at $500 each for appearance at the December term of court.

The tragedy occurred Thursday last, and on Saturday the coroner's jury rendered a verdict declaring that Allen Fair, who was shot in his left side just above the heart, was killed by Edward Fair; that Edward Fair was killed by Tucker Posey with an ax; that Edward Fair was hit over the head with a musket by Mrs. Minnie Posey, a sister of the dead Fair brothers, and that Tucker Posey is supposed to have been shot by Edward Fair, inflicting a flesh wound.

The tragedy, which grew out of Edward Fair's jealousy of his wife, who is said to have once left him, has aroused unusual interest in this section. The Fair brothers were sons of the late Carter Fair, and lived about four miles from Manassas.

No More Greasy Doughnuts.

A lady in Greenville, S. C., recently wrote a friend as follows:

"For years, after preparing doughnuts with the utmost care, I was disappointed to see them come out greasy and unwholesome looking. However, with my first use of Cottolene for frying them, I was delighted, as they were brown, crisp and delicious."

For making doughnuts, pastry, light bread and flaky biscuits I prefer Cottolene to any other shortening on the market. We even carry a pail of it on our annual camping trips through the mountains."

Cottolene is a vegetable oil cooking fat, made by The N. K. Fairbank Company, Chicago, and is much purer and more wholesome than lard. It is carried by all good grocers.

PERDUE CASE ON WEDNESDAY

Much Interest Manifested in Case of Perdue at Zebulon.

Zebulon, Ga., October 12.—(Special.)—The October term of Pike superior court began last week with Judge Reagan presiding. The charge of the court to the grand jury was a very forceful one. Much civil business was disposed of, and about fifty indictments returned by the grand jury, and there will be many more this week, with twenty prisoners in jail.

The court took up the criminal docket this morning. There are many felony cases and two or three murder cases.

The case in which the most interest centers is that of the state against B. F. Perdue, who is charged with the murder of Marshall Porch, of Barnesville, a short time since. The case will not be called before Wednesday, on account of the death of Mr. Perdue's sister, which occurred yesterday. Young J. Allen, of Thomaston, will assist the solicitor general in the prosecution. E. F. Dupree of Zebulon, A. A. Murphy of Barnesville, and R. L. Berner of Forsyth, will conduct the defense. The criminal part of the court is a record breaker, and will probably necessitate an adjourned term.

WARNED BY NIGHT RIDERS.

Notice Was Posted on a Gin Near Monroe, La.

Monroe, La., October 12.—The finding of a night rider warning posted today on the cotton gin of J. J. Coon, near here, awakened considerable apprehension, because it is the first time that the makers of these threats have been bold enough in this section to nail their missives on the threatened property.

Previously several ginners have been warned, but in each instance the threats were received by mail. The posted warning today threatened burning of the gin unless work stopped until cotton reached 15 cents per pound.

TAFT'S SOUTHERN TRIP.

Complete Itinerary of the Republican Candidate Is Announced.

Chicago, Ill., October 12.—William H. Taft's complete itinerary from October 16 to October 21 was announced at the republican national committee's headquarters today. On October 16 Mr. Taft will speak in Nashville, Chattanooga, Knoxville, Johnson City, and Bristol. The next day Mr. Taft will speak at Salisbury, N. C., High Point, N. C., Greensboro, N. C., Danville, Va., and Richmond in the evening.

Mr. Taft will spend Sunday in Washington. He will also speak at Newark, N. J., Trenton, Camden, N. J., Wilmington, Del., Baltimore, Cumberland, Md., Piedmont, W. Va., Grafton, W. Va., Clarksburg, W. Va., and Parkersburg, W. Va.

Mr. Taft will be at his home in Cincinnati on October 21.

Negro Shot by Another.

Macon, Ga., October 12.—(Special.)—William Baker is in the city hospital where he is critically injured from a shot fired by Bud Rogers from a revolver while the two were riding in a hack yesterday afternoon. Both claimed it was an accident and no arrest was made. Baker and Rogers were fooling with the pistol when the ball was fired into the body of Baker.

ATLANTA WOMEN PLAN FOR WORK IN WINTER

Mrs. Bolling Jones, the newly-elected president of the Atlanta Woman's Club, presided yesterday at the first club meeting of the fall, and in her inspiring inaugural adress she outlined the plan of work for the club year, and made every member of the club feel a renewed interest in the various activities covered by Atlanta's women in organized effort.

She referred to the work of women as one of the influences of the moment, making for higher civilization, and explained how, in doing her part in local work, she contributed as well to civic, state and national activities. She referred especially to the part women take in educational matters, believing that their greatest responsibility, and reminded the Atlanta women of their local and state obligation in educational matters.

She urged that the club women think about some means through which they might commence to work out systematically the servant question, and also to use their influence in the direction of a city market.

She reminded them of their obligation in the fight being made against tuberculosis, and in conclusion, pleaded for renewed work in the interest of model industrial schools.

Claude Bennett's Lecture.

One of the many interesting announcements made by Mrs. Jones at the club yesterday was that pertaining to the lecture to be given on the evening of October 26, by Mr. Claude Bennett, of the government service, Washington, D. C., his subject to be "Panama."

The lecture, to be given under the auspices of the club women, is one which Mr. Bennett has delivered at many of the leading educational institutions of the north and east, and is one highly interesting. The club women feel a special interest in the subject, as the government gave official recognition to the value of women's club work when they sent Mrs. Helen Varick Boswell to Panama to organize woman's clubs there, to assist in solving the industrial and labor problems presenting themselves there.

The result has proved most gratifying, the most applauded reports made at the recent biennial of women's clubs in Boston coming from the Panama delegation.

To Meet This Morning.

In order to perfect arrangements for the lecture by Mr. Bennett, and others to follow, Mrs. Jones urges to meet with her in the Woman's Club this morning the following ladies:

Mesdames J. K. Ottley, W. P. Pattillo, Burton Smith, E. G. McCabe, James Jackson, Robert Zahner, A. McD. Wilson, Warren Boyd, William King, Woods White, Miss Whaley, Mesdames George Hinman, Howard McCall, W. B. Price, Smith, V. H. Kreigshaber, J. R. Watts, Sam D. Jones, Hugh Willet, E. L. Connally, James Gilbert, John Perdue, Elijah Williams, David Woodward, John Murphy, W. G. Raoul, Charles Haden, Shatteen Mitchell, Blackman Dunn, Howard Callaway, D. I. Carson, L. J. Amsden, David Marx, Cora Brown, M. L. Troutman, J. R. Little, Harry Harman, Georgia McMichael, Jack Lewis, Edward DuBose, W. J. Blalock, J. D. Cloudman, H. W. Dexter, J. Calhoun Clarke, George McCarty, George Brown, J. T. Eichberg, William Eckford, R. J. Lowry, D. N. McCullough, J. O. Matthewson, Mark Sheridan, Van Harlinger, Alfred Truitt, T. H. Bell, William Hurd Hillyer, Nathaniel Jackson, A. H. Alfriend, Hugh Lokey, Frank Owens, H. M. Patterson and J. E. Summerfield.

Chairmen Appointed.

The officers of the club installed were as follows: President, Mrs. Bolling Jones; vice presidents, Mrs. Alice Muse Thomas, Mrs. Nash L. Woodruff; secretaries, Mrs. Howard McCall, Mrs. Victor Kreigshaber, Estelle Garrett Baker; auditor, Mrs. William King; treasurer, Mrs. W. B. Price Smith. The chairmen of standing committees and club sections were appointed, each responding and giving brief plans of the study or work coming under their sections, Mrs. W. P. Pattillo, the director of the Marion Smith club school, reported the progress of that institution, following Mrs. Ottley, who talked of the obligation of the club women and the Tallulah Industrial school and the Rabun Gap school.

Mrs. Burton Smith announced under the head of household economics an exhibition in early November of all appliances tending to simplify woman's work within the home.

Miss Edwina Behre spoke for the music section, Miss Whaley for literature and psychology, Miss Amster for libraries, Mrs. Osgood Wynn for handicrafts.

At the conclusion of the business meeting a social hour was enjoyed.

Does not Color the Hair
Destroys Dandruff
AYER'S HAIR VIGOR

THE REASON

---Men have been wearing Muse Clothes for a third of a century.

---We continue to gather the latest styles to keep our name good; not content to count on our name to make styles good.

---Clothes for men in every walk of life, at every age, at every price, from $15 to $45.

---We picture one style here; there are a score or more equally as distinguished.

---Suits for men who must have style as well as service.

---Remember it's what Muse's always gives in suits; not what we say about them that has made them men's logical choice all these years.

MUSE'S
3-5-7 Whitehall

FREE ELECTRICAL TREATMENTS
FOR A LIMITED TIME ONLY
DR. HATHAWAY & CO.
THE OLD RELIABLE SPECIALISTS

Will give free electrical treatments by means of their wonderful High Frequency Electrical Apparatus to all cases placed with them. This wonderful electrical current is little short of marvelous in its manifestations and effects upon disease. You have never had anything like it. Let us demonstrate it to you. The finest electrical equipment in the south. The most pleasant and effective method of relief and cure used in the treatment of such chronic and special diseases as:

28 years' experience, 20 years in Atlanta, firmly establish our reliability.

Rheumatism, Stricture, Catarrh, Kidney, Neuralgia, Vital Losses, Varicocele, Hydrocele, Indigestion, Bladder, Weakness, Nervous Debility, Blood Poison, Rectal Diseases, Prostatic Troubles, Women's Diseases.

Come at once and get our opinion of your case and the benefit of this greatest of all modern curative methods. Our specialty includes all Chronic and Special Diseases of both Men and Women. Everything strictly confidential. Separate waiting room for ladies. Office hours: 8:30 a. m. to 8 p. m.; Sundays, 10 to 1.
If you cannot call, write us about your case.

DR. HATHAWAY & CO., 33½ Inman Bldg., 22½ S. Broad St. Atlanta, Ga.

THE LEADING HAT HOUSE

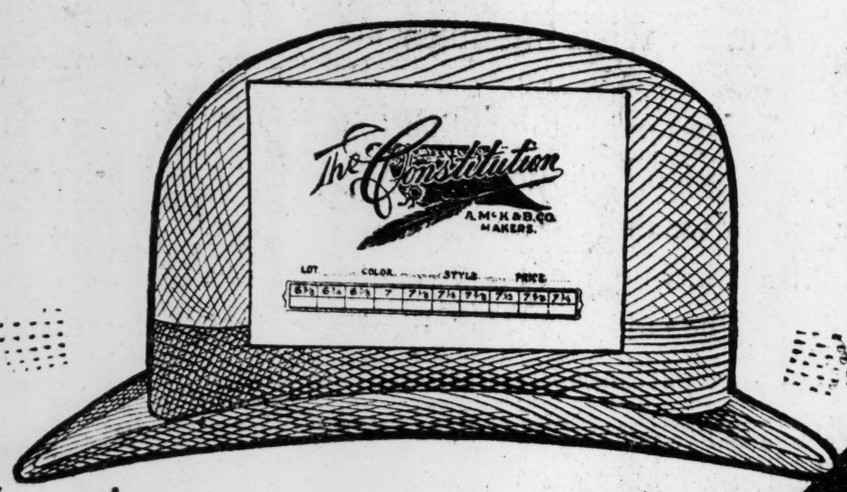

THE WORLD'S FOUR BEST HAT BRANDS

The continued growth of our business is positive proof that these brands are growing in favor throughout the Southern States. The Gate City and Bengal brands are as old as our firm, having long since attained their majority. The "Constitution" and "Perryman", while youngsters, have made friends rapidly. Once you handle these brands you will never cut them out. Our "Royal Guard" and "Camel" brands are unquestionably the leaders in less expensive goods. In each of these brands you can get all the late shapes and colors (as well as staples) at any time. We keep in touch with the designers and creation any new reaches us within two or three days after its birth

THE MEN WHO HAVE MADE THIS THE LEADING HAT HOUSE:

E. C. ATKINS,
L. W. BROWN,
R. J. PERRYMAN,
J. O. CHAMBERS,
AL. N. GREENE,
C. D. DICKINSON,
W. W. CORLEY,
J. McC. THARIN,
F. P. MORGAN,
W. A. HALEY,
N. A. MORSE,
D. C. THARIN,
C. G. PARKER,
J. F. NESBIT,
H. M. WALKER, JR.,
S. ALEXANDER,
JAMES P. FOSTER,
J. F. TATE,
C. F. FORD,
J. R. LIVINGSTON,
T. B. IVIE.

A POSTAL TO THE HOUSE WILL BRING ONE OF THE ABOVE MEN WITH SAMPLES

ATKINS-McKELDIN AND BROWN CO.
-ATLANTA-

MEN OF AFFAIRS IN ATLANTA

P. THORNTON MARYE
Architect

LIFE SENTENCE FOR CULPEPPER

He Killed Little Mary Elvin Haden Near Phenix City.

Columbus, Ga., October 12.—The jury in the trial of Uhland Culpepper at Opelika, Ala., charged with the murder of Mary Elvin Haden, assassinated near Phenix City, three weeks ago, by some one shooting at her father, after being out thirty minutes, returned a verdict of guilty. Culpepper was sentenced to life imprisonment tonight at 8 o'clock.

MOB OF 2.000 STORM HOUSE.

Negro Desperado Who Resisted Arrest Was Killed.

New Iberia, La., October 12.—Fully 2,000 men and boys early today stormed a house in which Nicholas Hector, a negro desperado, was resisting arrest. Hector was killed by one of several hundred bullets which riddled the house and was dead when the door was opened. His arrest had been ordered for assault upon a peddler.

He barricaded himself and made an effective show of resistance for perhaps an hour with one revolver and two boxes of cartridges as his only weapon. None of the attacking party was hit by his bullets.

MANY NOTED SPEAKERS

Will Take Part in the Southern Commercial Congress.

Montgomery, Ala., October 12.—G. G. Dawe, chairman of the committee on arrangements for the Southern Commercial Congress, to be held in Washington, December 7 and 8, announced today that Dr. E. A. Alderman, president of the University of Virginia, had accepted the invitation to speak on education. John F. Wallace of New York, formerly chief engineer of the Panama canal, will speak on the needs of southern railroads, and M. J. Sanders, of New Orleans, will discuss the harbors of the south. A. W. Noble, mayor of Laurel, Miss., has advised Mr. Dawe that the people of his state will be represented at the congress.

COVINGTON GAVE EMORY $6,000

Strong Response Was Made for Emory College Endowment Fund.

Covington, Ga., October 12.—(Special.) Covington came across nobly in its subscription to the Emory college endowment fund, $6,000 being raised at this place. Those who subscribed and the amounts given are as follows:

ENDOWMENT EMORY COLLEGE

E. H. Johnson, $500; M. T. Peed, $300; J. F. Henderson, $250; E. K. Turner, $250; C. C. Brooks, $250; C. A. Harwell, $250; J. G. Lester, $250; H. H. Stone, $200; J. H. Echols, $200; F. N. Duncan, $200; R. E. Everett, $200; J. Z. Johnson, $125; R. P. Lester, $100; W. S. Ramsey, $100; R. R. Fowler, $100; F. F. Farmer, $100; C. A. Clark, $100; R. G. Smith, $100; W. H. LaPrade, $100; N. A. Goodyear, $100; W. F. Melton, $100; W. B. R. Pennington, $100; H. D. Terrell and wife, $100; C. P. Terrell, $100; J. B. Terrell, $100; M. Y. Turner, $100; Dr. J. A. Wright, $100; J. P. Hanner, $100; J. P. Shingler, $100; D. A. Thompson, $100; T. G. Callaway, $100; C. L. Harwell, $100; C. G. Smith, $50; C. I. Cash, $50; P. W. Godfrey, $50; Mrs. P. W. Godfrey, $50; G. D. Butler, Jr., $50; E. C. Wilson, $50; C. C. King, $50; A. N. Hays, $50; S. E. Jenkins, $50; W. S. Bryan, $50; H. M. Quillian, $50; Ellis Reeve, $25; J. T. Coppege, $25; P. M. Muse, $25; J. D. Muse, $25; J. T. Budd, $25; J. R. Webb, $25; Leland Moore, $25; D. T. Stone, $25; Miss L. Harris, $25; A. S. McGarrity, $25; Wilson Carr Wright, $25; James Carroll, $25; Leo Reid, $25; John Rush Lester, $25; W. H. Pickett, $25; L. D. Adams, $25; E. H. Mobley, $25; C. A. Franklin, $25; Eugene M. Lester, $25.

Statement of Manager.

Nashville, Tenn., October 12.—Manager Hume, of the Cumberland Telephone and Telegraph Company, was seen today and explained that the telephones were removed from the Western Union and Postal telegraph offices because those companies had refused to pay proper rates.

"We cannot let them have the service," said Mr. Hume, "unless they let us name the terms, as we would permit them to do with their service. In Nashville we hope for a satisfactory adjustment, and are willing here, as we are in Chattanooga or elsewhere, to do all that we can and all that we believe we should do to bring about an agreement satisfactory to all parties. At present nothing will be done here until the result of the present arbitration is concluded."

GOVERNOR WARS ON NIGHT RIDERS

Willson Calls on Kentuckians to Arise and Put Down Lawlessness.

Frankfort, Ky., October 12.—In offering $500 reward for the apprehension and conviction of the gang of night riders who attacked a negro named Walker in his home in Hickman county last week and slew him, his wife and two children, Governor Willson today made an extreme appeal to the people of the state to "arise in their might and put down such lawlessness.

The governor says:

"If two or three men had gone to this poor cabin and murdered the family, the crime would have shocked humanity with its revelation of incredible wickedness, brutality and dastardly cowardice. That a larger number, some fifty men, joined in such a crime, multiplies the cowardliness and wickedness fifty-fold and makes every member of the band guilty of murder in the first degree, the basest, wickedest and most cowardly, inhuman murder conceivable in mortal mind.

"This crime and the stain on Kentucky of the murder of four helpless prisoners at Russellville, both by bands of night riders, is an outrage, and the logical result of toleration of night riding crimes in the large districts of the state, only one removed from civil war, and the very safety of our institutions and what we have of civilization is involved and the only salvation for the name, honor and character of Kentucky is for the whole people to rise up in their might to save their liberty, uphold the law mercilessly, put down murder, arson, intimidation and proscription wherever they show themselves."

The governor does not appeal to the people, but calls upon them to assemble in their respective neighborhoods in the counties, "to organize and take stern, prompt and effective measures to punish every cowardly scoundrel who rides the roads to threaten his neighbors," to put an immediate end to lynching, murder and arson, and calls on the local authorities in each county to be earnest and vigilant; offers them the whole power of the state, or so much as each shall need, for the instant arrest and punishment of all guilty of these crimes, and do everything possible to clear the name and honor of Kentucky of the shame and disgrace of such crimes.

ACCIDENT AT HORSE SHOW.

Nephew of Ex-Senator Davis Is Thrown at Washington.

Washington, October 12.—Some of the best bred horses of show ring fame met in competition today at the first annual meeting of the Washington Horse Show and Racing Association at Bennings. Ideal weather prevailed and society was well represented in the club house and about the ring. The racing, however, aroused more enthusiasm than the display in the ring. There was one accident. Joe E. Davis, nephew of former Senator Henry Gassaway Davis, of West Virginia, was showing his hunter, Rising Star, who refused at the first hedge and crashed into the fence, throwing Mr. Davis heavily, but his injuries are not serious.

One of the Essentials

of the happy homes of to-day is a vast fund of information as to the best methods of promoting health and happiness and right living and knowledge of the world's best products.

Products of actual excellence and reasonable claims truthfully presented and which have attained to world-wide acceptance through the approval of the Well-Informed of the World; not of individuals only, but of the many who have the happy faculty of selecting and obtaining the best the world affords.

One of the products of that class, of known component parts, an Ethical remedy, approved by physicians and commended by the Well-Informed of the World as a valuable and wholesome family laxative is the well-known Syrup of Figs and Elixir of Senna. To get its beneficial effects always buy the genuine, manufactured by the California Fig Syrup Co., only, and for sale by all leading druggists.

LAST TWO PERFORMANCES TODAY

Afternoon at 2 Evening at 8

101 MILLER BROS. RANCH REAL WILD WEST

Cheyenne Indian Sun Dance

IT RINGS TRUE THROUGHOUT

550 Cowboys, Cowgirls, Horses And Riders Employed 550

FREE GATE EVENINGS

DOWN TOWN SALE—AT GOODRUM'S CIGAR STORE, Decatur and Peachtree, days of exhibition, at same prices that prevail at the grounds.

PARADE ROUTE—SATURDAY—Leave grounds 10 a. m., down Peachtree to Broad to Mitchell to Whitehall to Peachtree to Edgewood to Pryor to Decatur to Butler to Edgewood to Piedmont to grounds.

GEORGIA STATE FAIR NOW RUNNING

Stunning Exhibits,
Fast Racing,
Clean Midway,
Entertaining Shows

Progressive Ideas,
Prominent Speakers,
Beautiful Displays,
and Courteous Treatment

A Visit Is a Liberal Education

Oct. 15--Sensational Fox Hunt

Oct. 17--Another Children's Day Baby Show

Oct. 19--Cotton Seed Crushers

Oct. 20--Good Roads Day and Auto Races

Oct. 21--Farmer's Union

Oct. 22--ATLANTA DAY

Oct. 23--Veterans and Military Day

H. H. CABANISS . . . . . President
FRANK WELDON . . . . . Gen. Mgr.

BUSINESS WILL BE HELPED BY ELECTION OF BRYAN

So Says Ex-Senator Clark, of Montana, Who Will Take Stump for Democracy.

Chicago, Ill., October 12.—Asserting that the business interests of the country would be benefited by the election of William J. Bryan, former Senator William A. Clark, of Montana, tonight said that he would take the stump and aid in every way possible to bring about the election of the democratic candidate. Mr. Clark called at democratic headquarters today and conferred with National Chairman Mack. Mr. Clark said:

"Mr. Bryan is making a most remarkable campaign and I believe his chances are far better than were those in any of his previous contests. He has behind him a truly united democracy. To me, the most foolish thing about this campaign is the prediction of the opponents of Mr. Bryan that the election of the democratic candidate would injure business prospects and bring about a panic. It will be difficult for Mr. Bryan to do more to disturb conditions than has Mr. Roosevelt. I have investments in various parts of the country and as a business man I do not hesitate to say that I would not vote for a man whose election, in my opinion, would injure the business interests of this nation. I believe the election of Mr. Bryan would stimulate the business world and place it on a firm and healthy basis."

Mr. Clark will make several speeches in Montana and other states.

ROOSEVELT DON QUIXOTE OF AMERICAN POLITICS

So Debs Styles the President—Debs Says Roosevelt Enjoys Looking Ferocious.

Philadelphia, Pa., October 12.—Eugene V. Debs, socialist candidate for president, addressed two meetings here. Thousands of workingmen crowded into the halls to hear him, and at the first meeting the streets were filled with persons who could not get into the hall, and the police arrested sixteen men for creating a disturbance. Mr. Debs denounced the platform of government, the social system and the democratic and republican parties. Among other things he said:

"We are on the verge of the greatest organic change in all history. First, we abolished kings, and then slavery, and now we are to abolish the capitalists and save the workingmen from the horrible system. Let us hope that the third step will come in peace—but come it will."

Paying his respects to President Roosevelt, he said:

"Roosevelt is the Don Quixote of American politics. He wears a rough rider hat and enjoys looking ferocious. If he ever did anything besides shoot a Spaniard in the back, I have not heard of it. He has reduced the office of president of the United States to the level of the ward-heeling politician.

"With the republican party it is Wall street and Taft," declared the speaker, "and with the democrats it is Tammany and graft."

The speaker denounced the child labor laws and declared that they were responsible for the downfall of many girls.

Will Give Pasteur Treatment.

Montgomery, Ala., October 12.—Dr. E. M. Mason, state bacteriologist, announced today that the state board of health will soon be prepared to administer the Pasteur treatment for rabies. The treatment will be administered in connection with the bacteriological department, and cases are to be received within a few weeks.

The children are fat and happy when they eat K K K Flour biscuits.

A Whiskey Sour is a very palatable drink—especially so for a feverish stomach. It can be made in the home with very little trouble—dissolve a spoon of sugar in water—use the juice of a lemon—an ordinary drink of Clarke's Pure Rye and cracked ice.

We say use CLARKE'S PURE RYE because it is a a perfect whiskey—every safeguard is used for your protection. It is aged and bottled by the United States Government whose green stamp overlapping the cork is your guarantee.

4 Full Quarts, $ 5.00 Delivered
12 Full Quarts, 12.00 Delivered

For sale by most dealers throughout the world, and all dealers in Chattanooga, Tenn., and Jacksonville, Fla. If yours refuses to supply you write us.

Clarke Bros. & Co.
PEORIA, ILL.
The Largest Distillers in the World

FIGHT IN A RESTAURANT.

Justice Howell Is in a Dangerous Condition.

Jacksonville, Fla., October 12.—Lawrence Howell, justice of the peace of the tenth district, this county, and one of the most popular young lawyers in the state, lies in St. Luke's hospital tonight in a serious condition, while in an adjoining room lies William H. Coulter, clerk in the office of Justice Willard, justice of the peace of the eleventh district, also badly wounded.

The trouble between the two men occurred in a restaurant at 1:30 o'clock this afternoon, Coulter entering while Justice Howell was at dinner. They held a short conference and some one heard Howell exclaim: "You are a liar."

The next moment Coulter drew a revolver and fired, the bullet entering Howell's chest. He fell, but was quickly on his feet, grabbing the revolver from Coulter and shooting him just under the heart.

Reports from the hospital tonight are to the effect that Howell is in a dangerous condition, while Coulter is doing nicely.

Biscuits are always good when made of K K K Flour.

STATE MEDICAL BOARD WILL MEET HERE TODAY

Board Will Conduct Examinations in the Senate Chamber.

The state board of medical examiners will meet in the senate chamber of the capitol this morning for the purpose of holding the regular examinations. The board is composed of Dr. F. M. Ridley, LaGrange, president; Dr. I. H. Goss, Athens, vice president; Dr. E. R. Anthony, Griffin, secretary; Dr. J. V. S. Holmes, Valdosta, and Dr. F. V. Patterson, Cuthbert.

Our Autumn Hats Are Pleasing Men of Taste

Standard and special Autumn styles in America's best hats are here in great variety--derbies and soft hats--black and fashionable shades.

We're exclusive Atlanta agents for the world-famous Miller Hat at five dollars and largest Southern sellers of Stetson Hats at three-fifty to six dollars.

Our reputation as the South's leading Hat Store is well maintained in the present showing.

All Styles--$2 to $6

Daniel Bros. Co.

L. J. DANIEL, President

45-47-49 Peachtree Street

SPECIAL REDUCED FEES UNTIL OCT. 15

LADIES

All your troubles cured without surgery and without an embarrassing examination. If you have any complicated trouble peculiar to your sex you may consult us in absolute confidence.

Our rooms are especially arranged for your convenience and comfort. Whatever may be your ailment, come to our office and investigate our treatment, which may be the means of restoring you to your former health and vigor. Special hours for ladies, 2 to 4.

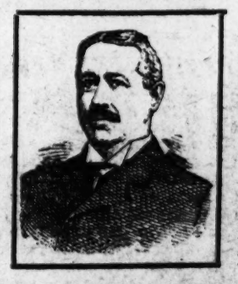

MEN

We have all the latest German and French appliances to assist us in curing your special maladies quickly, painlessly and permanently. Our treatment of the diseases of men is uniformly successful in every case. Don't fail to visit us if you need treatment.

Varicocele,	Cured in a few days.
Stricture,	No Pain.
Drains,	No Chloroform.
Piles,	No Hospital.
Fistula,	No loss of time.

The Best Equipped Office in the South

New York Doctors, 130 1-2 Peachtree Street

Hours: 9 to 12, 1 to 5, 7 to 8. Sundays, 9 to 12 only. Private reception room for ladies. Private reception rooms for men. Consultation, advice and X-Ray examination free.

The Constitution

PUBLISHED DAILY, SUNDAY, TRI-WEEKLY

CLARK HOWELL .....Editor,
ROBY ROBINSON.....Business Manager.

Entered at the postoffice at Atlanta as second-class mail matter.

POSTAGE RATES.
United States and Mexico.

10 to 12-page paper		1c
13 to 24-page paper		2c
25 to 36-page paper		3c
38 to 56-page paper		4c

TERMS TO SUBSCRIBERS.

DAILY, one year	$5.00
SUNDAY	2.00
Both, as above	7.00
TRI-WEEKLY, one year	1.00
WEEKLY, one year	50c
DAILY AND SUNDAY, by carrier delivered per week in Atlanta	15c
Outside of Atlanta	14c

For six or three months at same proportionate rate as above.

NICHOLS & HOLLIDAY, Constitution Building, sole Advertising Managers for all territory outside of Atlanta.

THE WASHINGTON BUREAU of The Constitution is located in the Hibbs Building, Fifteenth street; Mr. John Corrigan, staff correspondent, in charge.

THE CONSTITUTION in New York: Visitors to New York wishing to obtain The Constitution will find it at Hotaling's News Stand on Broadway at Twenty-ninth street, Thirty-eighth street and Forty-second street, also No. 1 Park Row. The Constitution will be delivered to your hotel, if desired. Telephone 6374 Madison Square.

NOTICE TO SUBSCRIBERS.
Our traveling representatives are W. W. BLACKBURN, C. S. MOORE, O. B. ATKINSON, W. H. OVERBEY, C. H. DONNELLY and W. F. STOKES.
Be sure that you do not pay any one else.
CONSTITUTION PUBLISHING CO.

ATLANTA, GA., October 13, 1908.

A CALL FOR CAMPAIGN SUBSCRIPTIONS.

The Constitution will receive and acknowledge contributions to the democratic national campaign fund in any amount from one dollar upward, forwarding same promptly to treasurer of the campaign committee.

Thousands of good democrats in Georgia should esteem it a privilege to contribute their portion to the success of the party.

Peace conferences are excellent—so long as nobody wants to fight.

Signs of reform in Nevada. You can't get a divorce by mail any more.

And Nick Longworth isn't even original in establishing an Ananias Club.

The campaign speakers are contributing their part to "The Conquest of the Air."

All candidates in favor of deep water, and some of them have no trouble getting into it.

In a national campaign mud is not only cheaper than ink, but it has no indelible qualities.

Even Sunny Jim Sherman has lost his voice, and he doesn't radiate light enough to locate it.

The janitors in Carnegie's Temples of Peace might illuminate the present cloudy war situation.

"Castro is ill again." It is always an ill wind that blows the attention of the world to that man.

No hope for Indiana, if all the stump speakers come out in book form when the campaign is done.

Many candidates hope to "go down in history," but some of them will go down before history hears of them.

The speeches Editor Watterson makes on the stump also read well in editorial type. So he doesn't lose any time by being away from the office.

The Philadelphia Press remarks that the vote in Georgia wasn't quite as solid as it usually is, but it was solid enough to indicate that the state will go for Bryan.

A New York paper says John D. Rockefeller "always had a literary turn." But he didn't indulge it earlier in life. He had to economize on the "midnight oil."

There will be greater glory than ever in a democratic victory, since Bryan is running against two men—one with the bit in his mouth and the other pulling the reins.

Harper's Weekly says "the sole, burning question is one of kerosene oil."

Well, Harper's has been clamoring for light, and more light.

The last time Servia went to war George Bernard Shaw wrote a play about it.—Kansas City News.

But this time he has done nothing to make her fighting mad.

Every man in Texas who contributed a dollar to the campaign fund will expect a postoffice.—Chattanooga Times.

And postoffices in Texas are few and far between. Some of them may have to compromise on a seat in congress.

JUDGE TAFT AND THE SOLID SOUTH.

In the first place, Judge Taft should correct the impression to which he has given circulation, unwittingly no doubt, that the south is capable of "being delivered" to any political party or cause.

Unthoughtedly, perhaps, Judge Taft, in speaking to some Kentucky supporters who called to see him in Cincinnati the other day, used the passive voice when he should have made it exceedingly active.

The south is not delivered to the democratic party, but delivers itself by overwhelming vote of its people, voluntarily, willingly, hopefully, because therein are bound up its political and its economic possibilities.

The south delivers itself voluntarily to the democratic party because its thirty millions of consumers are mulcted by the iniquitous system of republican protection to further fatten the purse of overgrown monopoly.

The south delivers itself voluntarily to the democratic party because it knows it will be the duty and pleasure of that party to rid the country of a trust-fostering law that taxes each individual consumer upon the neecssaries of life, and in many instances permits them to be sold abroad cheaper than they can be bought at home.

It is a condition and not a theory that makes and will keep the south democratic.

The south has grown and prospered, not through the false republican policy of trust protection, but in spite of it. How much greater would have been its prosperity under active democratic policies and principles we can only surmise, and regret that the opportunity has been so long delayed.

What Judge Taft said of the "solid south," he might with equal propriety have said of solid republican New England, as is suggested in a letter from a correspondent published today.

It might be suggested to the good people of New England—"there are good people in New England"—that they, too, are "a part of the union;" and, to paraphrase Judge Taft, that "they ought to vote for the party which will give them that honest and impartially administered government to which they, in common with all the people of the country, are so justly entitled."

There was a time, perhaps, when the south's democracy could be charged to sectionalism, but, happily, it is about passed. The south of today, the live, active, pushing, business south, is democratic from principle, and upon the merits of what the two great parties have to offer.

New England, the home of many of the great trusts which have waxed fat upon republican protection, follows its natural inclination, but recently has given signs of an awakening of the people which will, it may be predicted, culminate ultimately in a determination to throw off the republican yoke.

The south does not propose to have its democratic motives questioned; they are maintained in a determined sincerity which every added evidence of republican misrule can but strengthen.

Nevertheless, the south will welcome Judge Taft, greet him cordially and hear him attentively. He is one of the country's great men; he is a presidential possibility. It is believed that in Judge Taft the south has a sincere friend, who, should he happen to be chosen president, would endeavor to accord its people justice.

And so, while extending him that cordial welcome to which his eminence entitles him, the south will do so with the frank promise that it cannot and will not give support to the principles and policies for which his party stands:

While the democracy remains true to the cause of the people as opposed to the republican leaning to that of the special interests, there is no force that can pry the south away from its allegiance.

It has been and it will remain steadfast.

SHALL GEORGIA FALL SHORT?

Georgia is not coming up to the mark in the matter of contributions to the campaign fund of the national democratic committee.

Some few democrats in this state have responded liberally and well, but it has, unfortunately, been left for a few to make response and, unsupported, they cannot make for Georgia the showing due from so loyal a democratic state.

The day after tomorrow, Thursday, October 15, the national committee will, in accordance with its announced determination to give publicity to all contributions before the election, publish a list showing the source and amount of all its funds. It will print the name of every individual contributor of $100 or more, and publish the total amount contributed by each state.

Shall Georgia stand at the bottom of this list?

It is not to be credited that Georgia democrats will permit it.

No one should indulge the mistaken and erroneous belief that the national committee is getting funds in anything like proportion to its needs.

The following letter to The Constitution from National Chairman Mack states the case:

Democratic National Committee, Chicago, Ill., October 1, 1908.

Editor Constitution: Bryan is making the greatest political fight in the history of the world. Every day since his nomination his cause has grown stronger, until it has become an irresistible force. It has brought cheer to every democratic heart and dismay to the opposition.

States that a month ago were regarded as surely republican are today claimed by democrats and conceded as debatable by republicans.

We are now in the last month of the contest and the battle will be waged fiercely in every debatable precinct in the United States.

Funds are needed. Every democrat should make an unusual sacrifice in this, the last hour before the final triumph. Not a dollar is to be accepted which requires any promise, either expressed or implied, other than for HONEST, IMPARTIAL GOVERNMENT.

We appeal to you to take the matter up at once among your acquaintances and send their contributions to Herman Ridder, treasurer of the committee, Auditorium Annex, Chicago.

It is an honor to contribute to a cause of this kind, and a list of the names of the contributors to the campaign fund of 1908 will be held in grateful remembrance by the democracy of the nation.

An official souvenir receipt will be sent to all contributors and the thanks of an appreciative and enthusiastic democracy will accompany each. ACT QUICKLY. Yours very truly,

NORMAN E. MACK,
Chairman Democratic National Committee.

This appeal should carry home to every democrat the urgent importance of doing his utmost toward the accomplishment of that success of popular government now so nearly in sight.

The Constitution will telegraph to national headquarters in Chicago all subscriptions made up to Thursday morning, in order that the best possible showing shall be made for Georgia.

Democrats throughout the state should get in line and help swell the list.

In this Georgia must stand up well among the states.

USING THE CONGRESSIONAL FRANK.

That the republican party is in dire straits this year for money many events bear eloquent testimony.

Since laws demanded by democrats have made the great corporations wary of contributing corruption funds, republican campaign managers have been forced to appeal directly to the people. The answer has been disappointing.

In this desperate situation, desperate remedies have been invoked.

One of the most indefensible which has yet come to light has been the plan of making the people of the whole country pay for the distribution of partisan campaign literature. This has been accomplished by means of the congressional frank.

There has been sent to The Constitution a postal card received by F. H. Bozeman, of Hawkinsville, Ga. This card contained an attack upon Mr. Bryan and upon its face bore the inscription, "Part of Congressional Record, FREE. H. C. Loudenslager, M. C."

How many thousands or hundreds of thousands of similar cards have been sent out there is no means of knowing. Whether they are being mailed personally by Representative Loudenslager, of the first New eJrsey district, or forwarded from the republican national campaign headquarters, does not appear.

The Constitution's correspondent puts it plainly when he states, "I think it ought to be a crime to send political documents through the mails free."

The use of a congressional frank in a campaign is like the little girl's definition of a lie—"an abomination of the Lord, but an ever-present help in time of trouble." That it is an open and flagrant violation of the purpose of the privilege there is no question.

The United States mail service costs the people of the country annually about $250,000,000. It fails to be self-supporting by from $30,000,000 to $50,000,000 annually. Just why this overburdened service should be made an unsalaried messenger of the republican party is not readily apparent.

The laws regulating the use of congressional franks should be made so stringent as to prevent their employment for partisan political ends.

NO NIGHT RIDING FOR ALABAMA.

Alabama, through her insurance department, has officially put on notice the lawlessly inclined that there must be no "night riding" in that state.

Acting promptly upon the suggestion of certain insurance companies, Alabama's insurance commissioner has not only given notice, but has laid plans to go out after the first band of night riders that shows its head.

That is the only way effectively to crush this dangerous criminal business, and southern authorities must see to it that it is promptly crushed.

Alabama's official warning to the lawless, with the knowledge that there is back of it a determination that means business, will no doubt have a salutary effect. But if that should fail, prompt execution of the purpose and a few jail sentences will put an end to night riding aspirations.

Alabama has set the right pace. Every state in which there has been appearance or suggestion of this form of criminality should take similar steps.

And if that is not immediately effective, it should be shown with the first outburst that secrecy is no security from the law.

If all the states will follow Alabama's pattern, night riding will get a foothold nowhere in the south.

"Just From Georgia"

Love's Visitor.

I.

Thou bringest welcome, and all tender things
Where all was drear;
And at thy coming, lo! a glad bird sings
(I hear the music of its throat and wings)
In wintry air.

II.

Thou bringest welcome, and a touch—a tone
Serene and sweet!
Love that asked bread and but received a stone—
Driven forth to die, dear heart, is not alone
Here at thy feet!

III.

Lift me to Light—the light of thy dear eyes!
Thy tresses rain
Above me! Kiss to silence all my sighs!
Sweetheart! Sweetheart!—The solemn darkness dies:
Behold: I live again!

* * * * *

They "See" Things There.

The Liberty Tribune man has been "seeing" things lately:

"Arthur Thomason caught a fine turtle one day last week, cut off its head and placed it on ice, expecting to have a few friends enjoy it with him the following night. The next day he went to the ice box after it, but found the creature walking aimlessly about. He has been back to the ice box several times daily since, but the turtle is liveller than ever. Arthur is opposed to boiling it alive and he fears his turtle feast may have to be postponed indefinitely. Friends have informed him that a turtle will give signs of life six months after it is decapitated."

* * * * *

Hoodoo "Thirteen."

"Dey sho' mus' be bad luck in number 13," said Brother Dickey.

"Think so?"

"I know it. Here's a piece in de paper 'bout a man what had 13 wifes, an' please God, he's in jail!"

* * * * *

To an Overcoat.

How many a day, when blew the wintry blast,
You warmed, like Love, the very heart of me,
An through the sleet and snowflakes, flying free,
Stood my firm friend when Friendship failed me fast!
Then, when Spring's rosy, radiant face was glassed
In the clear rivers, rippling melody,
I sought the stores where light spring garments be
And pawned you for the cash for one at last!
But more than all, I love you for that day
When Laura, leaning near my heart, that seemed
To tremble as the leaves where wild winds roam,
With all the lips could never sing or say,
In thy deep pocket placed her hand, that dreamed
Sweet dreams of Love in mine the bleak way home!

* * * * *

"Call Again," Says This Editor.

The editor of the Pomeroy Tribune extends this welcome to all burglariously inclined persons:

"The editor of this paper desires publicly to thank the persons who stole his cucumbers the other night—not for stealing particularly, but for what said person left behind. The purse found among the vines next morning, containing three $1 bills, a silver dollar, a half and two quarters, very fully paid for the cucumbers. Thanks. Call again. More cucumbers have been set out."

* * * * *

Good Time on the Road.

I.

If the rich man falls of heaven,
For which the poor man waits,
At least, he has a coachman
To drive him to the gates.

II.

Though riches do a thousand things
In every time and place,
They rarely take the happy wings
That make 'em fly to grace!

* * * * *

Aldrich's Verse.

Here is fine criticism of Thomas Bailey Aldrich's verse, in The New York Evening Post:

"The veil of reticence is their beauty. To read them is as if one sat alone in a city park, when the mist of twilight was falling, and beheld a company of fair women pass homeward—magically fair in the glimmering dusk. So, in his verse, the atmosphere is that which divides the day and the night, and the two worlds, meeting together, create an illusion of impalpable loveliness."

* * * * *

In Extenuation.

"This is the second time you're been before me for moonshining," said the judge, "and I'm going to give you all the law allows."

"But, yer honor," said the man, "the licker I made wuz so weak that a man come mighty nigh beatin' me to death bekaze it took him ten days to git drunk on it!"

* * * * *

Billville in Clover Again.

"Dear Home-Folks," wrote the Billville citizen in Atlanta, "this is to let you know that I'm not only enjoyin' of myself at the fair, but I've had the good fortune to be run over ag'in by a orter-mobile an' got $50 damages! You know my ticket is good fer while the Fair lasts, an' ef I kin jest git run over by two more o' them machines, I'll have enough ready cash to pay off the mortgage on the farm."

* * * * *

The Final Peace.

I.

Now that Grief hath done his best,
All thy sighing now is o'er;
Thou shalt fold thy hands and rest—
Thou shalt weep no more!

II.

Fear not—fear not to embark
On a waveless, starless stream;
What to thee the dreamless dark—
Terror of a dream?

III.

Thou hast felt the thorns of Life,
Wounded, bleeding and alone;
What is there of storm and strife
That thou hast not known?

IV.

Waft farewell to world and skies,
Lay thy life's last crosses down
Where no Calvary crucifies:—
Rest shall be thy crown!

F. L. S.

JUDGE TAFT'S ANXIETY ABOUT THE SOLID SOUTH

Editor Constitution: Now that Mr. Taft, "the republican candidate," has circled the earth, stopping in all the countries of the globe, familiarizing himself with all the peoples thereof, studying their customs, accomplishments and needs, we are delighted at his announcement, made last Saturday in Cincinnati, "I am going south * * * to show their people that they are a part of the union."

During the civil war we thought we were not "a part of the union," but when Lee and Johnston surrendered we thought we were, until the republicans quartered a standing army of soldiers and carpet-baggers upon us and informed us that we were not "a part of the union," but that they would proceed by mediaeval methods to "reconstruct" the union.

After they had largely appropriated to their personal use the most of the leavings of Sherman (Mr. Taft's running mate's kinsman) we had a idea that we were then "a part of the union," for we were accorded all the privileges of paying revenue, tariff, cotton income, and other federal taxes. But it seems we were mistaken, for Mr. Taft, on the eve of the presidential election, says he will, after visiting the other countries of the earth, go south "to show their people that they are a part of the union and as such ought to vote for the republican party."

Now that Mr. Taft is a candidate for office before all the people, he has discovered, and has the magnanimity to say, "there are good people in the south"—not many, it is true, but he has heard there are some, and he is coming himself to see if he can find them, as he succeeded in doing in Cuba, Panama, China and the Philippines, where he was delighted at his discovery.

Mr. Taft says: "The south has made wonderful progress under the application of the republican principle of protection." It is a gratification to hear that this is the cause of the "progress the south has attained," for we supposed that, being forced to sell all we produced under the "principle" of free trade, and to pay for all we bought under the principle of protective tariff, or monopoly; that is, receiving one price for what we sell and paying two prices for what we bought, that it was not for our good, but best for the party of the other part. We thought we had enjoyed prosperity to a limited extent despite the tariff incubus, but it is gratifying to learn that the best method to facilitate "progress" is to have a millstone tied about one's neck.

Mr. Taft, while in Cuba, Panama, Mexico and other foreign countries, saw agricultural implements and all kinds of New England fabrics selling for much les sthan "the people of the south" are forced by republican law to pay for the same articles. But still he deplores the fact that it is "the worst possible condition for the whole country to have a section of the country that could always be delivered to the democratic party." Mr. Taft is astounded at such stupidity and sectional blindness on the part of the south, while he sings praises of patriotic, sensible New England for always being "delivered" to the republican party and in return therefor enriched by protective tariff monopoly and fat offices.

The dispatch says: "His address throughout was an expression of intense feeling regarding the political condition of the south." It is pleasant to note the interest a republican has for the good of the south. It may lead to better conditions. If they would only remove the shackles which they have riveted upon the south, then Mr. Taft would see genuine progress and prosperity here.

J. W. GOLDSMITH.
Atlanta, Ga., October 12, 1908.

TAPP WILL HEAR NEWS OCTOBER 20 IN CHICAGO

National Chairman Moore Will Deliver Address—Tapp to Speak From the Train.

The official notification of Colonel Sidney C. Tapp for president and John Maddox for vice president of the liberal party will take place in Chicago Tuesday evening, October 20, in the auditorium of the Hull House, under the auspices of the Liberty Societies and Cosmopolitan Societies.

National Chairman Charles J. Moore, of Atlanta, will preside and will deliver the speech notifying Colonel Tapp of his nomination.

It is the purpose of Colonel Tapp to leave Atlanta for Chicago on October 15, going by way of Cincinnati, making speeches from the train as it progresses through the different states.

After the notification the party candidates will tour the northwest, down through the Mississippi valley, and thence east to New York, going as far as Boston, returning to Georgia for the election.

J. W. LORRAINE BROUGHT TO ATLANTA FOR TRIAL

No date has yet been fixed for the trial of J. W. Lorraine, who was indicted two weeks ago by the United States grand jury here, and who has been in jail in Montgomery for a month past awaiting the action of the grand jury.

Six months ago, about, a messenger in the army department at Washington started to the postoffice with two or three pouches of mail. One pouch contained a number of checks payable to government employees in various sections of the country. En route to the postoffice the messenger, who was using a wheel, had occasion to stop at another department. He left the pouch attached to his bicycle, but when he came from the department building both wheel and pouch were missing. The hunt which followed resulted in the arrest of J. W. Lorraine in the west. When apprehended he was with a bride of a few weeks.

The federal grand jury, in session here ten days ago, found a true bill against him, and he has been transferred to Atlanta, where he will be arraigned in the United States district court before Judge Newman for trial, probably one day this week.

Lorraine is charged with "forging, uttering and passing government pay checks."

DUFFEY BOUND OVER.

Charged With Having Written Libelous Article.

Buena Vista, Ga., October 12.—(Special.)—Professor P. E. Duffey, charged with criminal libel, was bound over Saturday by Justice of the Peace Noel.

Professor Duffey was charged with having written a newspaper article reflecting on the character of Representative E. H. McMichael, of Marion county, in connection with the state school book contract, but would not admit at the trial that he was its author.

STAR SPANGLED BANNER OVER SCHOOL BUILDINGS

Amidst cheering strains of the "Star Spangled Banner," "America," and the "Red, White and Blue," national flags were raised on every school building in Atlanta yesterday promptly at the noon hour, and the day will go down in school history as "Flag-raising day."

During the summer the board of education appropriated a sum sufficient for the purchase of the flags, for the purpose of arousing in the young pupils a feeling of patriotism and respect for the stars and stripes. The flags came in due time, and the superintendent, assisted by the teachers, had prepared a careful program.

Many of the patrons of the schools were present, and several speeches were made by different citizens. The exercises were held in the open air. The girls were required to recite, and the boys to declaim, and as the flag ropes were untied, and the flags slowly raised aloft, the whole body joined in a national chorus.

The programs arranged at the several schools were by no means alike, but suited to the individuality of the principals in charge. The pupils were dismissed just after the exercises, and enjoyed a half-holiday.

Letters from the People

Fulton-DeKalb Merger.

Editor Constitution: If you will allow an outsider to make a suggestion in reference to the proposition to annex DeKalb to Fulton county, I would like to say that many, if not quite all, of the difficulties that now present themselves can be overcome by dividing the enlarged county into two court districts, one district to embrace the present limits of Fulton county and the other that of DeKalb. Each of the districts should have a courthouse, at one of which the county officers would make their headquarters, while at the other deputies would have charge. And so each district would have its court and records at the district courthouse, just as the counties now have, thus insuring convenience in attending to county business.

The advantage of this plan is that while the details of administering the affairs of the county and the official business of all the citizens of the enlarged county would be quite as convenient and as economical as at present, there would be much gained in working out plans for larger county enterprises such as schools, public roads, etc.

This same policy should be adopted by our legislature in dealing with the matter of new counties, which now seems to be so popular. Every ambitious town or city seems determined to be a county seat, with the result impending that we are making a multitude of little one-horse counties with not enough taxable property or population to authorize any extensive or even creditable county enterprises.

An instance of this difficulty confronts us right now in dealing with the convict question. If we had only 75 counties instead of double that number, there would be no trouble in disposing of the convicts on the roads. As it now is, many counties are not large enough to maintain a convict gang, and we are thus handicapped to a very great extent.

Instead of making more counties, as we have been doing, we should consolidate a great many that we already have, putting two and in some cases as many as three small counties into one large, wealthy and populous county that would be enabled to deal with larger county matters in a more satisfactory and business-like way.

This is not a mere untried theory, but the plan is in practical operation in the state of Mississippi and is giving splendid satisfaction. Many of the counties of that state have two, and probably some have as many as three courthouses.

W. L. WILLIAMSON.
Commerce, Ga.

RUSSELL THOMAS EXPECTS TO ENTER THE TECH TODAY

Young Man Who Married Miss Silvey Speer to Take Electrical Course.

Russell J. Thomas, whose wife, formerly Miss Silvey Speer, is abroad with her mother, Mrs. W. A. Speer, is expected to matriculate at the Georgia School of Technology today.

Young Thomas, who is an expert at handling the wheel of an automobile, has signified his intention of becoming a mechanical and electrical engineer, and his lawyers have advised him to take a course at college on this line.

According to his attorney, Colonel Thomas B. Felder, of Anderson, Felder, Rountree & Wilson, young Thomas has made up his mind to go back to school and perfect himself in this chosen profession.

"I expect him to enter either Monday or Tuesday," said Colonel Felder, "as he told me Saturday he would enter the first of the week." Colonel Felder scouted at the cablegram from Liverpool which quoted Mrs. Thomas as denying that she was married to Russell Thomas, and added that not only was the marriage legal and binding, but that he did not believe there would be any annulment proceedings instituted at any time.

MERCHANTS WILL OBJECT TO LAYING BIG MAINS NOW

Whitehall Street Stores Claim Holiday Shopping Will Be Harmed by Tearing Up Street.

Should efforts be made by the water department to lay the 20-inch main proposed for Whitehall street during this, the holiday season, it is expected that a number of the Whitehall street merchants will appear before the commissioners to prevent the laying of the pipe until at least after the holiday shopping has been completed.

The dry goods merchants on Whitehall street claim that this month, next month, and all of December, up to Christmas, is the busy season, and the tearing up of Whitehall street, from Alabama to Mitchell streets, would not only cause inconvenience, but interfere greatly with the holiday trade.

Work of laying the pipe would have commenced this week, but on account of delay in receiving a shipment of asphalt, there has been no tearing up. As soon as this asphalt arrives, however, the work will start. An attempt will be made by the merchants to stop it until after the holidays shopping season.

Shaw Stumping South for Taft.

Roanoke, Va., October 12.—Ex-Secretary of the Treasury Leslie W. Shaw delivered a political speech in behalf of the republican ticket here tonight, discussing the issues of the campaign. During the afternoon he talked to students from several educational institutions in a city church, his theme being "Education." Tomorrow Mr. Shaw will make rear platform speeches in te ntowns in the ninth congressional district, the only republican district in Virginia. Chairman Hitchcock today wired Mr. Shaw to accompany Judge Taft on his southern tour.

GOSSIP AT THE CAPITOL

Professor Jere M. Pound, state school commissioner, has made an urgent request of all kindly disposed persons who have old magazines around their premises which are not wanted, to place them at the disposal of the state school commissioner for the district schools.

The commissioner now has in hand over one thousand requests for such magazines. As fast as received at the office, they are promptly forwarded, the school commissioners to whom sent paying the charge of transportation.

William Riley Boyd has contributed able assistance in carrying on this work and is cooperating with the state school commissioner this fall in securing periodicals for the country schools.

Deep Waterways Commission.

Governor Smith has named the following gentlemen as members as a board from this state to attend the session of the Atlantic deep waterways commission: U. H. McLaws, Savannah; W. G. Sutlive, Savannah; E. N. Hancock, Savannah; C. E. Caverly, Atlanta; R. L. McKinney, Macon; E. H. Mason, Brunswick; C. H. Levy, Brunswick; J. T. Colson, Brunswick.

A. C. L. INVESTIGATES SHOOTING OF OPERATOR

It Is Thought That Attempted Assassination Was the Result of a Private Grudge.

Savannah, October 12.—(Special.)—Developments of a sensational character are expected to follow the investigations of special agents of the Atlantic Coast Line railway into the almost fatal shooting of Night Telegraph Operator A. H. O'Neal at Nahunta several days ago. Chief Agent G. S. Godbold returned to Savannah today, after investigating the case, and states that the man who did the shooting took the cash drawer and papers it contained from the operator's office and strewed them along the track merely to throw officers off the scent; that the shooting was the result of a private grudge and that the whole story will be known within a few days, when an arrest will be made.

The arrest will probably bring to light the real cause for the shooting, which some of the officers who are at work on the case believe was not robbery at all, but a desire for revenge, probably prompted by jealousy. The man the officers suspect is being watched, but is not under arrest. They believe O'Neal knows who was his assailant and that when he is more nearly recovered from his wounds he will tell the whole story of the shooting.

It is expected that the wounded operator will get well, though a portion of his brain and small particles of the bones of his skull were found on the depot floor, where he lay for three hours after being shot and before he was discovered.

CENTRAL NAMES OFFICERS.

All Officers Reelected—Judge Lovett Added to Board.

Savannah, Ga., October 12.—(Special.)—The annual meeting of the stockholders of the Central of Georgia railway was held today at the offices of the company on Liberty and Montgomery streets.

The only event of interest was the election of Judge R. S. Lovett, of New York, as a director. He takes the place of Stuart R. Knott. Judge Lovett is general counsel of the Union Pacific railroad, one of the main Harriman properties, and it is supposed the change was made at the instance of Mr. Harriman, the owner of the Central railroad at this time.

Upon the conclusion of the meeting of the stockholders and the announcement of the result of the election, the directors met and elected officers to serve the ensuing year. There were no changes.

The Ocean Steamship Company also held its annual meeting and reelected directors and officers.

New Bank Applies for Charter.

Rome, Ga., October 12.—(Special.)—The name of Rome's new bank is to be the "American Bank and Trust Company." The incorporators are now going through the necessary steps to secure a charter, and have published their notice of intention to apply for same. The capital of the new bank and trust company is to be $500,000, and the names of the incorporators who are named in the legal notice are: George D. Pollock, T. J. Simpson, J. L. Bass, C. R. Porter, G. S. Holder, J. W. Curry and Robert W. Graves. The attorneys for the petitioners are Dean & Dean, of this city.

Negro Shot at Marshal.

Rome, Ga., October 12.—(Special.)—While Marshal Lathram, of Cave Spring, this county, was attempting to arrest a negro named Ed Gray this afternoon, for some misdemeanor act the negro broke away from the marshal and fired two shots at the officer, netiher bullet taking effect. The negro was overpowered, securely tied and carried to Rome. He was escorted to the depot by a band of heavily armed men who carried shotguns. He is now in Floyd county jail.

Want Farmers' Union Represented.

Rome, Ga., October 12.—(Special.)—The officers of the central labor body of this city are working to have, as an addition to their organization, representation from the Farmers' Union. The Farmers' Union is the only organization in this class which has not combined its efforts with those of the central labor body, and it is the purpose of the men who are now working with this end in view, to have the Farmers' Union a member of the central labor body.

Bank Was Organized.

Mobile, Ala., October 12.—A special from Cochrane, Ala., says that the Cochrane State Bank of Cochrane, Ala., was organized there today with a capital stock of $50,000. The officers are John T. Cochrane, of Mobile, president; W. D. Windham, vice president, and A. J. Staub, Jr., cashier. President Cochrane is also president of the Alabama, Tennessee and Northern railroad, and the Tombigbee Valley Railroad Companies.

THE AMERICAN NATIONAL BANK
Successor to
MADDOX-RUCKER BANKING COMPANY
Established 1880
Capital, Surplus and Undivided Profits over
$1,000,000.00
Has every facility to serve its patrons and
Invites New Business

HUSBAND OWNS CORPSE OF WIFE

But Court Holds That Autopsy Did Not Infringe Right.

"A husband is entitled to the dead body of his wife and in the condition in which death leaves it," declared the court of appeals in a decision handed down yesterday in the case of J. L. Rushing against the Medical College of Georgia.

But the court added that an autopsy made necessary by the rules of the board of health and not resulting in the dismemberment of the dead body was not an infringement of the husband's rights.

The decision was the second rendered by the court of appeals in this case. The first declared the right of the husband to be delivered the body of his wife as death left it. The second took into consideration later evidence developed in the case, and affirmed the decision of the lower court.

The facts in the case are as follows: The wife of J. L. Rushing, of Augusta, was taken ill during his absence and sent by the family physician to the charity ward of the city hospital, conducted by the Medical College of Georgia. Here she died. The husband had difficulty in securing the body and entered suit later charging that his wife's body had been unlawfully mutilated. The evidence showed that only a small incision had been made in the abdomen for the purpose of ascertaining the cause of death in order that the attending surgeon might make out a burial certificate. The autopsy was made in a decent and respectful manner, and upon instructions from the chairman of the board of health. The court, therefore, held that where there is no cutting or removal of any limb or organ, and where the incisoin made to ascertain the cause of death is properly sewed up, there is no interference of the husband's right to the body.

The opinion declared that while there is no quasi or property right in a dead body, relatives have certain rights to it which the courts have always recognized.

The decision was rendered by Judge Russell.

M'CORKLE RELEASED BY JUSTICE E. H. ORR

Charged With Killing Gordon Hill. Self-Defense Evidence Satisfied the Judge.

Yesterday afternoon in his court on Hunter street, Justice Edgar H. Orr ordered the release of Henry McCorkle, operative at the Fulton Bag and Cotton Mills, who cut to death at 9 o'clock Saturday night, at the corner of Moore and Decatur streets, Gordon Hill, 19 years of age, another operative and a former resident of Macon.

The trial of the case lasted approximately two hours. In all some fifteen witnesses were examined and the testimony of practially every one who caught a glimpse of the affair was to the effect that Hill had been the aggressor and that McCorkle had retreated in an effort to prevent a difficulty. Several witnesses also testified that Hill had threatened McCorkle some time before the fight.

Justice Orr's decision was made without hestitation. McCorkle was represented by Attorney J. L. Mooree.

For pure, sweet and wholesome Flour, ask for the K K K.

BOY DISAPPEARS FROM HOME.

James E. Perkins, Aged 16 Years, Left Home September 20.

James E. Perkins, the 16-year-old son of Mrs. A. C. Perkins, of 76 Julian street, left home on September 20, telling his mother that it was his intention to get a position with a furniture plant where he had been previously employed, and since that date has not been heard from or seen. Mrs. Perkins is very anxious about him and has asked the police of Atlanta to aid her in the search.

Perkins is described as being five feet six inches in height, of sallow complexion, and has light, sandy hair. He is troubled with a continuous cough.

Silver Photograph Frames

We are showing a just-received line of sterling silver photograph frames of unusual beauty.

Many of them are hand engraved in beautiful designs; others are elegantly plain, and may be very effectively monogrammed.

Just the thing for card prizes, or for personal gifts.

From a dollar and a quarter up.

Maier & Berkele

ON LAGER BEER COURT PUTS BAN

Sale of Beverage Shows Violation of Prohibition Law.

Lager beer is an intoxicating beverage of which the courts are as cognizant as any well-informed citizen, is the dictum of the court of appeals in a decision rendered on yesterday.

Furthermore, although a crime is not committed on the date specified in an indictment, it is punishable if committed at any time prior to the date of the indictment, subject, of course, to the statute of limitations.

These conclusions were reached in a decision rendered in the case of I. M. Cripe, convicted in the city court of Fitzgerald of selling intoxicating liquor. In his answer he objected that it had not been shown he sold intoxicating liquor.

When it appeared that he had sold lager beer, the court said that while there were all kinds of beer, persimmon beer, ginger beer, spruce beer and others, the fact that he sold lager beer was sufficient evidence that he had sold intoxicating liquor, generally recognized as such.

Evidence to convict was furnished by two women said to be of immoral character. The court held that evidence of immoral character might be introduced to impeach their testimony, but the jury could, if it saw fit, believe their evidence regardless of such testimony as to moral character.

The court draws a line of distinction between near beer, so-called, and lager beer, so that the decision in no wise interferes with a previous ruling of the court that the state must establish that near beer will intoxicate before a conviction will stand, and that intoxication shall be established in each instance, against each defendant.

Lager beer, however, is intoxicating, the court says, and its sale is prima facie evidence of violation of the prohibition law.

Pure is the word when K K K Flour goes in the kitchen.

RECEIVER IS RESTRAINED FROM SELLING PROPERTY

Central Bank Temporarily Enjoined From Disposing of Almand Property.

Claiming that the Neal Bank has not title to a certain piece of property, but that it is vested in herself, Mrs. Zurie C. Almand, wife of M. W. Almand, yesterday procured a temporary restraining order from Judge Ellis in the superior court to prevent the Central Bank and Trust Company, receivers, from making a sale of the property, to satisfy a judgment against the Almand Hat Company.

Mrs. Almand states in her petition that her husband and E. H. Thornton organized the Almand Hat Company. Mr. Almand went east to buy goods, and had in the Neal bank $10,000, upon which to make purchases. When he returned Thornton stated he would not continue in the business and demanded property owned by the plaintiff be given as security for the $10,000 advanced. She transferred the deed. Later, she states, $10,000 worth of bonds were issued, and a deed of trust was given to J. M. Dugger to secure the issue. Mrs. Almand says Dugger acted simply as a "dummy" for the bank.

Judge Ellis set the date for trial October 17. The petitioner is represented by Attorney Robert P. Jones.

NORTH CAROLINA ALUMNI.

Frank B. Dancy Heads the Local Alumni Association.

A meeting of the resident alumni of the University of North Carolina was held on October 12, in room 917, Empire building, that date being "university day" at this famous old university, and annually observed by meetings of her many alumni associations all over the country. A number of Atlanta University of North Carolina alumni were present.

Frank B. Dancy was elected president of the Atlanta Alumni Association for the following year. Jerome R. Moore was elected secretary. For the information and interest of the alumni association it was reported that the faculty of the university now numbers ninety-four members, and that the enrollment of students was 790 for the session of 1907-08.

The president and secretary of the Atlanta alumni were directed to send telegrams of congratulation to President Francis P. Venable, at Chapel Hill, N. C., upon the celebration of "university day," October 12, which marks the one hundred and nineteenth anniversary of the university.

FUNERAL OF MEADOR TODAY.

Grady Hospital Superintendent to Rest at Oakland.

Funeral services over the body of J. J. Meador, superintendent of Grady Hospital, whose death occurred Sunday night at 7:20 o'clock, will be conducted at the residence of his son-in-law, T. B. Graves, at 107 East North avenue, this morning at 11 o'clock.

The following gentlemen have been selected as pallbearers, and will meet at Barclay & Brandon Company's chapel at 10:15 o'clock: D. O. Dougherty, C. S. Northen, Dr. Amos Fox, D. H. Scoville, W. E. Hawkins and Dr. W. B. Tate. Interment will occur at Oakland cemetery.

MEN OF AFFAIRS IN ATLANTA

GEORGE L. BELL
Lawyer

HURT NOW OWNS TRIANGLE APEX

Pays $45,000 for Lot Fronting 100 Feet on Edgewood Ave.

For $45,000, or $450 a front foot, Joel Hurt has bought of the Walker P. Inman estate that portion of the triangle formed by Edgewood avenue and Exchange place not already owned by him.

The land bought comprises the apex of the triangle at the intersection of the streets named, running back a distance of seventeen feet and that segment back of the garage standing near the apex, a distance of 100 feet on Edgewood avenue and running across a distance of 120 feet at the widest part.

The trade was made through the well-known real estate firm of Forrest & George Adair.

Mr. Hurt now owns the entire lot, and it is his expectation to improve it in the near future.

This is the second sale made of the Inman property recently, the other being made Saturday, through this firm, and was the corner site at Alabama and Broad, and sold to Asa Candler for $100,000.

NEW DIRECTORS' BOARD

Selected by the United Synods of the Lutheran Church.

Savannah, Otober 12.—(Special.)—The United Synods of the Lutheran church of the south, in convention here during the week, has selected a new board of directors for the theological seminary until now situated at Mt. Pleasant, but ordered removed to some more suitable place. The directors are: Clerical, R. C. Holland, D.D., M. G. G. Scherer, D.D., W. A. Deaton, M. A. J. Kreps, J. H. Wilson, D.D., C. A. Freed, V. Y. Boozer; lay, J. F. Ficken, C. M. Efird, G. B. Cromer, H. S. Trout, J. H. Coppelmann, J E. Cooper, J. Wilburn. Dr. Wilson, now pastor of the Lutheran Church of the Ascension, Savannah, will probably be the next president of the seminary.

The new foreign missions board of the synod is composed of Rev. R. C. Holland, Rev. W. A. Deaton, Rev. M. A. J. Kreps, Rev. J. H. Murphy, Rev. M. J. Epting, R. W. Kime, J. E. Cooper, and J. M. Lichtenswanger. The home missions board, newly appointed, includes R. A. Yoder, D.D., Rev. T. O. Keister, D.D., Rev. W. H. Riser, Rev. W. H. Roof, Rev T. W. Shealey, Rev. J. L. Derrick, Rev. J. E. Shenk.

Phones Removed at Knoxville.

Knoxville, Tenn., October 12.—The East Eennessee Telephone Company today removed its telephones from the offices of the Western Union and Postal Telegraph companies in this city. In explanation of this action, the managers of the respective telegraph companies stated that it is a sequel to the Western Union and Postal refusing to pay the telephone company commissions on business handled over the local telephone wires.

OUR TRUNKS ARE BUILT

so that even a man can pack his clothes neatly.

Wives—take notice.

Three to Sixty Dollars

ROUNTREE'S
W. Z. TURNER, Mgr.
77 Whitehall St.

DOLLARS NEEDED FOR DEMOCRACY

And Georgians Are Heeding Constitution's Call.

SUCCESS REQUIRES MONEY

Leal Sons of Democracy Are Waking to the Necessity of Furnishing the Sinews of War Being Waged Against Republican Clans.

"Where is that dollar?"

This is the question The Constitution passes on to each democratic votter in the state.

The democratic national campaign committee is in need of funds.

In evidence of the purity of the sources of its revenue for campaign purposes, it will publish all subscriptions on next Thursday, October 15. The republican committee will publish their subscriptions AFTER the election—that is, after the votes have been cast and counted.

Every man who is interested in the success of the national democracy this year—and that means every democratic voter in Georgia—should prove his faith in the cause by aiding to carry on the fight. The fact that Georgia is safe does not change the fact that lively scrimmages are taking place all along the firing line in doubtful states.

National Chairman Norman E. Mack is insisting that funds are needed to finance a winning campaign. Systematic organization requires men and money. The various national committeemen have been assessed $1,000 each. The rank and file are being urged to send their dollars.

It is not the amount given, but the fact that the giver is interested and helps in arousing enthusiasm, and, at the same time, in paying expenses.

S. H. Bassett Sends $10.

In forwarding a check for ten ($10) dollars for the fund, S. H. Bassett, of Fort Valley, writes:

"I have worked with all my might for the election of Hon. W. J. Bryan ever since 1896, because I have always had faith in his honesty and ability to fill the office. I believe he is today the greatest living American. I believe with one more strong pull all together we will land him in the white house this time."

The Constitution on Saturday forwarded $54 to National Treasurer Ridder. Yesterday an additional $35 in subscriptions was received, and forwarded as follows:

S. H. Bassett, Fort Valley	$10.00
Captain R. F. Wright, Atlanta	5.00
J. W. Goldsmith	5.00
J. L. Christian, Senoia	5.00
Fred L. Chase, Atlanta	2.00
D. D. Towers, Porterdale	1.00
J. W. Anderson, Covington	1.00
R. L. Stywald, Lanette, Ala	1.00
J. H. McCoy, Atlanta	1.00
R. C. McCoy, Atlanta	1.00
D. Lee Wardroper	1.00
Edward C. Ansley	1.00
H. H. Carter, Troy, Ala.	1.00
Total	$35.00

$40 FROM WAYNESBORO.

Waynesboro, Ga., October 12.—(Special.)—The following contributions of $40 have been made to the democratic national campaign fund. Frank M. Cates, the recently elected state senator from the seventeenth district, carried around a list and secured forty names. The contributors, all of whom gave one dollar each, are: The True Citizen, W. L. McElmurray, P. P. Johnston, R. C. Neely, J. F. Neely, Simeon Bell, N. P. Thomas, James H. Whitehead, F. S. Palmer, John F. McElmurray, John L. Boyd, C. H. Thomas, C. M. Joye, C. W. Skinner, G. A. Johnston, W. M. Fulcher, E. L. Brinson, J. P. Palmer, E. B. Gresham, R. A. Templeton, P. B. Hall, S. G. Story, E. E. Chance, J. H. Mackenzie, S. H. Jones, F. L. Scales, W. H. Davis, Gary Vinson, W. O. Gresham, S. C. Jones, Edwin Fulcher, F. B. Hall, L. A. Perry, W. A. Wilkins, C. H. Cox, L. P. Herrington, W. P. Lassiter, W. C. Hillhouse, J. J. Reynolds, F. M. Cates.

Absolutely PURE

Insures delicious, healthful food for every home, every day.

The only baking powder made from Royal Grape Cream of Tartar—made from grapes.

Safeguards your food against alum and phosphate of lime—harsh mineral acids which are used in cheaply made powders.

Satzky
The Tailor
314-334 Candler Bldg.
An Early Call is Solicited

FOLKS, WHEN YOU COME TO THE FAIR

BRING THE BOYS UP TO EISEMAN BROS.

TAKE THE ELEVATOR to the second floor, where a permanent "exposition" of Boys' and Children's ***Wearables*** is located, and where you can spend an hour or two very profitably, indeed, if the youngsters are in need of Clothing or apparel requisites of any character, for ***Quality*** here is paramount at every turn, variety unhampered and prices kept within bounds.

The entire second floor is occupied exclusively as a Children's Department and is the largest Boys' Outfittery in the south; not alone a mammoth stock of the staple styles in Boys' and Children's Wear, but a line of metropolitan novelties in Suits, Coats and Headgear not carried by clothiers outside of the largest style centers.

Our line of Boys' and Children's Reefers is the most extensive ever shown in the south.

Boys' Double-Breasted Knicker Suits, a favorite school wear model, for ages 7 to 17. Stylishly tailored and soundly sewed. Made of high-class fancy mixtures, serges, unfinished worsteds and cheviots. Price

$5 to $15

One of a gorgeous line of the pretty Russian Blouse styles, a fashionable little garment, handsomely made, trimmed and finished. This comes in the popular modish colors, navy, royal, red and brown, in serge, fancy Scotch mixtures, cheviots and worsteds, ages 2 1-2 to 6 years. Price

$5 to $15

One of the new popular styles in juvenile Overcoatery. It's a dandy-looking little garment; gives the little fellow a very mannish appearance. Made up of high-class fabrics, in the swell new colors and fancy mixtures. For ages from 2 1-2 to 8. Price

$3.50 to $15

Juvenile Belted Overcoats; cut shows one of many styles, and novelty creations. Made of the new novelty overcoating fabrics, are hand-tailored and extremely handsome. All popular colors. Ages 2 1-2 to 8 years. Price

$3.50 to $15

Write for new complete catalog, picturing, pricing and describing our full line of children's wear. Sent free to any address.

Eiseman Bros.

11, 13, 15, 17 Whitehall

ATLANTA

SOCIETY

To Miss Parkerson.

Mrs. Charles M. Roberts has issued invitations for an afternoon tea on Friday in compliment to Miss May Parkerson, of New Orleans, who arrives Thursday to be her guest, and Mrs. Roberts' tea will be the first in a series of parties planned for Miss Parkerson, who is a charming young woman, prominent in the social life of New Orleans.

Assisting in entertainment will be Mrs. F. L. Seely and Mrs. P. O. Hebert in the reception hall; Misses Marie Roberts, Marie Houston, Mary Helen Moody and Helen Williamson at the punch bowl; Misses Nina Gentry, Julia Meador, Bessie Pope, Ruth Lewis and Minnie Atkinson in the dining room, Misses Agnes and Gertrude Carey will preside at the tea table.

To Miss Nicholls.

Mr. and Mrs. J. Edgar Hunnicutt will entertain at dinner Thursday evening in compliment to Miss Nicholls, of New Orleans, the guest of Mrs. P. O. Hebert.

Dinner Party.

Dr. and Mrs. J. M. Crawford gave a pretty dinner last night in compliment to Miss Nanelle Crawford and Mr. Turner Anderson Summers, of Louisville, whose wedding takes place on Thursday, and to Miss Carol Gray, whose marriage to Dr. E. D. Crawford will be an event of October 28.

The table was artistic in decorations of pink, the centerpiece of pink roses, and in the party were Miss Crawford, Miss Carol Gray, Miss Mary Gray, Dr. Edgar Crawford, Mr. Summers, Dr. and Mrs. J. H. Crawford, Mr. Byron Crawford.

Miss Crawford wore a directoire gown of white messaline embroidered in pearls and trimmed with princess lace. Miss Gray wore a white lace gown. Mrs. Crawford was gowned in black satin. Mrs. J. H. Crawford wore pink messaline and lace. Miss Mary Gray wore a lingerie gown.

A Great Gathering.

Mrs. Carrie Chapman Catt, president of the International Woman Suffrage Alliance, has unexpectedly returned to the United States and will be one of the speakers at the fortieth annual convention of the National American Woman Suffrage Association, which will begin its sessions in Buffalo, N. Y., October 15.

It is not often that a convention of any character can present so many able speakers as the suffragists are promising for the meeting in question. They have been fortunate in securing Mrs. Philip Snowden, of London, wife of a popular member of parliament. Mrs. Snowden is said to be one of the most beautiful women in London, and Dr. Aked, pastor of Rockefeller's church, declares her to be "the greatest woman speaker since Frances Willard," though she is still in her twenties.

A Sunday afternoon mass meeting in the interests of industrial workers will be in charge of Mrs. Florence Kelley, secretary of the National Consumers' League, while the session devoted to social prophylaxis will be conducted by Dr. Prince Morrow, of New York, an expert in this line. One evening will be known as college night, and the program for this has been arranged by President M. Carey Thomas, of Bryn Mawr.

One session will be devoted to a consideration of the original demands of the first woman's rights convention, which was held in Seneca Falls, N. Y., in 1848, and on this occasion Harriet Stanton Blatch will give the principal address, speaking to the resolution offered by her mother, Elizabeth Cady Stanton.

Miss Maud Miner, probation officer in the magistrates' courts of New York city; Miss Harriet E. Grimm, of Illinois, who won the Elmira E. Springer prize of $100 for the best woman suffrage oration in a collegiate contest; Rev. Anna Garlin Spencer, the noted philanthropist; Miss Jean M. Gordon, factory inspector of Louisiana; Rev. Anna Howard Shaw, considered by many persons to be unsurpassed as a speaker, will be among the women who will participate in the various discussions.

Stephen S. Wise, pastor of the most influential Jewish congregation in New York city, and Charles Edward Russell, the celebrated magazine writer, will deliver addresses.

Hotel headquarters will be at the Lenox. A trip to Niagara Falls and one or two receptions will furnish social features.

To Miss Jones.

Miss Carol Gray's domino party, yesterday afternoon, at her home in College Park, was a delightful affair of three tables, in compliment to Miss Alberta Jones, a bride-elect of this week.

The house palms were used with quantities of autumn leaves in attractive decoration, and the game was followed by dainty refreshments.

Miss Gray was a charming hostess in light blue crepe de chine and lace, and Miss Jones wore an old rose silk gown.

Receiving Party.

The tea to be given Thursday afternoon by Mrs. John J. Lynch will be a pretty compliment to Mrs. Joseph Gatins, of New York, who is visiting Mrs. John E. Murphy.

Assisting in entertainment will be: Mrs. J. J. Haverty, Mrs. M. M. O'Brien, Mrs. Murphy, Mrs. L. C. Green.

At the punch bowl Mrs. Valdemar Gude and Mrs. J. G. Scrutchin will preside, and Mrs. Roland Murray will pour tea.

New Dramatic Club.

The organization meeting of the new dramatic club in which a number of prominent Atlanta people who are talented have displayed enthusiastic interest since its suggestion, will be held tonight at the home of Mrs. Thaddeus E. Horton, 231 West Peachtree.

Officers will be elected, and a program planned for the winter.

Box Party.

Mr. Fred Langenfeldt and Mr. Ben Mattingly gave a theater party last night in compliment to Miss Nanelle Crawford and Mr. T. A. Summers, of Louisville, their other guests including: Mr. and Mrs. F. A. Linck, Dr. and Mrs. T. J. Crawford, Miss Bessie Pope, Miss Sallie Cobb Johnson, Miss Rushie Ray, Mr. Ansley Cohen.

Afternoon Bridge.

Miss Ruth Anderson's bridge party was an enjoyable affair of yesterday afternoon in compliment to Miss Annie Keith Frazier, of Chattanooga, who is visiting Mrs. J. B. Whitehead.

An artistic arrangement of autumn leaves was used in the decoration of the house, and the score cards were hand-painted in a design of autumn leaves.

The prizes were silk stockings and a beaded opera bag, and they were won by Miss Frazier and Miss Emma Belle DuBose.

Miss Anderson was becomingly gowned in red silk, and Miss Frazier wore a white cloth tailor gown.

Miss Mary Anderson and Miss Lida Brown assisted in entertaining.

Organ Recital at Trinity.

Charles A. Sheldon, Jr., will give a delightful organ recital at Trinity church tonight at 8:15 o'clock. There will no doubt be a large number of people present, as in the past his musicals have packed the church. Mr. Sheldon will be assisted by Mr. Dave Silverman, violin; Mrs. Craviston and Mr. Armour. There will be no admission, but a free will offering will be taken at the close for the benefit of the Boys' Club of Atlanta.

POOLE-JONES.

Helena, Ga., October 12.—(Special.)—Mr. and Mrs. R. F. Poole announce the engagement of their daughter, Gussie, to Mr. Irving W. Jones, the marriage to take place November 4.

HARRIS-BLAIR.

Rome, Ga., October 12.—(Special.)—A wedding of much interest was that solemnized this afternoon at 3:45 o'clock in the home of Professor and Mrs. J. C. Harris, uniting the destinies of Miss Margaret Monk Harris and Mr. William A. Blair. Rev. G. G. Sydnor, pastor of the First Presbyterian church, pronounced the banns.

Miss Agnes Harris, the bride's sister, and Mr. Caldwell Porter were the only attendants.

At 4:50 o'clock Mr. and Mrs. Blair left for several points south and after an absence of a fortnight will return to Rome.

Mrs. Blair is a charming member of the younger social set, of striking appearance and winning personality.

Mr. Blair is a valued member of the State Mutual Life Insurance force and in business and social circles exceedingly popular.

Social Items.

Mr. and Mrs. F. P. Kern are in New York.

***

Mr. James R. Holliday has returned to the city.

***

Miss M. A. Phelan returns this week from Rome.

***

Mr. A. B. Simms, of Macon, spent Sunday in the city.

***

Mr. Matt C. Cohen returned to Lexington Saturday.

***

Mrs. Albert Steiner is recovering from a recent illness.

***

Mrs. Floyd McRae will entertain her euchre club this afternoon.

***

Mr. Harry Flynn left Saturday for Atlantic City and New York.

***

Mr. Nym Hurt left Saturday for Atlantic City and New York.

***

Dr. and Mrs. C. B. Strouse, of Kentucky, are at the Piedmont.

***

Mrs. Ernest Patterson, of New Orleans, will give a matinee box party today in compliment to Miss Nanelle Crawford.

***

Mrs. Charles Bell is ill with malaria at her home on West Peachtree.

***

Mrs. A. E. Buck will return from the east the latter part of October.

***

Miss Gerdine has returned to Athens after a visit with Miss Etta Park.

***

Mrs. Alice Muse Thomas is spending the month of October in Tennessee.

***

Mr. Farrington, of Birmingham, has been spending several days in the city.

***

Mr. and Mrs. Mark Bristol are at the Hotel Webster, New York, for a few days.

***

Mrs. I. Y. Sage is visiting in North Carolina on her way home from Washington.

***

Mr. Bolling Jones is rapidly regaining his health after his long and serious illness.

***

Mrs. Charles Watson, of Orlando, Fla., is the guest of Miss Porcher at the Aragon.

***

Colonel and Mrs. Robert J. Lowry have returned from Denver and Colorado Springs.

***

Mrs. John Montgomery will entertain her bridge club in Decatur Thursday morning.

***

Miss Caroline Caldwell, of Arkansas, will visit Miss Mary Anderson the last of the week.

***

Mrs. Hugh Willett will leave soon for New York, where she will visit Mr. and Mrs. J. B. Duke.

***

Miss Florence Boykin is ill with fever at the home of her parents, Mr. and Mrs. B. M. Boykin.

***

Miss May Parkerson, of New Orleans, arrives Thursday to visit Mrs. Charles M. Roberts.

***

Mr. J. J. Hornsby, of Bridgeboro, is in the city for a few days improving under medical treatment.

***

Mr. and Mrs. Frank S. Ellis will soon commence the building of their new home in Ansley Park.

***

Mr. and Mrs. George Dexter entertained informally at dinner Sunday in compliment to their guest, Mrs. Cardwell.

***

Miss Anna C. Benning, of Columbus, spent Sunday with Mrs. Robert Emory Park on her way home from Washington.

***

Mrs. E. D. Crane will entertain the North Side Club of Decatur Wednesday afternoon at her home on Merritts avenue.

***

Mr. and Mrs. J. C. Hunter entertained at a box party at the Orpheum last night in honor of Miss Cardwell, of Harrodsville, Ky.

***

Mr. and Mrs. Alex Smith entertain at dinner tomorrow evening in honor of Judge Shelby, of Alabama, and Judge Burns, of Texas.

***

Mrs. Ernest Patterson, of Greenville, who is spending a few days in the city, will go to Birmingham the last of the week to visit Mrs. George Kelley.

***

Dr. Robert Pou, of New York, spent yesterday in the city with his cousin, Mr. John D. Little, en route to his old home, Columbus, on a visit.

***

Mr. and Mrs. T. B. Felder will be among those to entertain at dinner at the dinner dance to be given at the Piedmont Driving Club Saturday evening.

***

Mr. and Mrs. Jack J. Spalding will entertain informally at dinner tonight in compliment to Mrs. Joseph Gatins, of New York, the guest of Mrs. John E. Murphy.

***

Miss Allene Gentry and Miss Louise Ayres will be among those entertaining next week for Miss Mary Anderson's guest, Miss Caldwell, of Arkansas, who arrives Saturday.

***

Mrs. Joseph Gatins, of New York, returns today from Athens, where she spent the week-end with Miss Annie Burnett. Mrs. Gatins will spend a week with the Misses Sergeant during her stay here.

***

Dr. Henry R. Slack, who has been attending the International Congress on Tuberculosis in Washington, D. C., as a delegate from Georgia, is now at the Piedmont and will return to LaGrange tomorrow.

***

Mrs. Frank Woodruff is in Louisville, Ky., where she went in response to a telegram announcing the death of Hon. Benjamin Ridgely, who, with Mrs. Ridgely, was the guest of Mr. and Mrs. Woodruff last Sunday. Mr. Ridgely was en route to Mexico to assume the duties of consulship from the United States to Mexico, when in California he died suddenly.

DEMONSTRATION

OF

Snowdrift Hogless Lard

AND

Wesson Cooking Oil

at the GEORGIA STATE FAIR, October 8-24, 1908.

These products are made from pure vegetable cotton seed oil; refined by our exclusive Wesson process, and are odorless and tasteless.

Unequaled for cooking bread, biscuit, pastry and frying. Better and cheaper than hog lard. Takes the place of butter.

Look for our booth in the Agricultural Building. Delicacies and cook books free.

THE SOUTHERN COTTON OIL CO.

"GOOD LUCK" WITH CAKES

is generally due to the fact that Blue Ribbon Vanilla has been used. Sold by all good grocers.

NO HARD TIMES IN THE HAT LINE

To hunt for dull trade in the hat business in Atlanta, you need not go to Atkins, McKeldin & Brown, one of the south's oldest and most reliable hat houses.

In talking to Mr. Brown, one of the members of the firm, yesterday, he said:

"While some people are busy asking if there are really hard times upon us, our concern is too busy to think about it. We can report unprecedented orders in all lines of hats. The continual growth of our business is proof positive that our brands are growing in favor throughout the southern states. The 'Gate City' and 'Bengal' brands are as old as our firm, having long since attained their majority. The 'Constitution' and 'Perryman,' while younger, have made a host of friends, and once you have handled these brands, you will never cut them out. Our 'Royal Guard' and 'Camel' brands are unquestionably among the leaders in the less expensive goods, and in all of our brands you can get the latest shapes and colors (as well as staples) at any time.

"We keep in touch with the designers, and any new creation reaches us within two or three days of its birth.

"This energetic awakening of business is particularly noticeable in Georgia, South Carolina, Alabama and Florida.

"Perhaps the shrewd merchant can read between the lines and see some particular excellence in these brands which have created for themselves a demand which goes on unabated in spite of elections and 'financial flurries,' and we earnestly call the attention of our readers to our concern and our enterprise in the hopes that we may be instrumental in bringing about reciprocal benefits between home people and home manufacturers."

TELEPHONES WERE REMOVED.

Taken Out of Western Union and Postal Offices at Chattanooga.

Chattanooga, Tenn., October 12.—At 9 o'clock this morning the telephones in the offices of the Western Union and Postal offices were removed by order of Manager Porter, of the East Tennessee Telephone Company. The local managers of the telegraph companies say they were taken by surprise, and knew nothing of the immediate reasons for the action of the telephone company. Manager Porter will say only that his orders are higher up and that he does not know the reason of the order.

Texas to Fight Prohibition.

Houston, Texas, October 12.—At a non-partisan convention held here today, attended by delegates from every section of the state, including leaders of both democratic and republican parties, an organization was perfected to combat the prohibition movement in Texas. An executive committee was named to conduct the campaign, with J. F. Walters, of Houston, as chairman.

"The Daylight Corner."

On hand—and all ready, and guaranteed to suit, fit and satisfy, otherwise we buy 'em back.

Suits and overcoats, in extreme styles for young men, and in conventional cut for conservative folks.

This week opening of Fall designs for Men and Boys.

You are welcome to look or to buy.

Eiseman & Weil

1 Whitehall Street

If you can't come write for samples.

SHORT ITEMS OF INTEREST

JUDGE NEWMAN, OF THE UNITED States district court, yesterday named Samuel C. Dunlap, of Gainesville, as permanent receiver for the Gainesville Electric Railway Company, the Knickerbocker Trust Company of New York being the plaintiffs.

IN YESTERDAY'S CONSTITUTION APpeared a story concerning the wedding of Miss Eva Escott, of 156 Jones avenue, to F. S. Sherman, of 168 Kennedy street, on Saturday night after the young bride had eluded her parents by means of an elevator and a cab. In the story the name of the gentleman who performed the ceremony was given as Doc Barrett, a justice of the peace. The name should have been Rev. V. M. Barrett, a well-known minister. The Constitution gladly makes the correction.

THIEF TOOK TWO RINGS OFF FINGERS OF BABY

A. T. Harris, of 364 East Fair street, has reported to the police the loss of two small rings lost on Saturday at the Idlehour theater. The rings, a plain band ring, and another containing a pearl, were dexterously slipped from the hand of a little baby while the latter was being cared for in the theater. The little one was unconscious of the loss and the thief could not be detected in the darkness of the place.

$25,000,000 of Irrigation Bonds Sold.

New York, October 12.—Negotiation for the purchase of $25,000,000 thirty-five-year 4½ per cent sinking fund gold bonds of the recently formed institution for the encouragement of irrigation works and development of agriculture in United States of Mexico, have been concluded, according to an announcement made today. The bonds were taken by Speyer & Co., in conjunction with their American and European associates.

Fought Bear in River.

Macon, Ga., October 12.—(Special.)—Wardlaw Morton, who was out in a small boat on the Ocmulgee river Saturday squirrel hunting, claims to have had a fight with a bear in the water. He stated that he discovered bruin swimming the river and ran up on him, shooting six times, but failing to stop the bear. The animal crawled up a high embankment and ran into the swamp without apparent injury from the small shot.

TRY

Bevo

A BEVERAGE

The new Hop and Malt non-intoxicant. Healthful, Sparkling, Invigorating. A delight to the palate, and a nutriment for the stomach. A bottle, taken also at bedtime, by reason of the large percentage of lupulin contained in Saazer hops—one of the principal ingredients of "BEVO"—insures a sound and refreshing night's sleep. Prepared by Anheuser-Busch, a guarantee for its purity, wholesomeness and superiority.

Women Love a Novelty

That is one reason our "real rose" hat pins have so caught the feminine fancy. Their graphic naturalness, too, does not fail of artistic appreciation.

Davis & Freeman

Jewelers 47 Whitehall St.

1881 PRIVATE SANITARIUM 1907

MRS. ROSA F. MONNISH, M.D.

PHYSICIAN AND SURGEON

Graduate and attendant of Gynecological Clinic, University of Giessen, Germany; Royal Saxon Infirmary for Women, Germany; Post-Graduate College and Hospital, New York; Georgia College of Eclectic Medicine and Surgery, Atlanta; Royal Hospital for Women, Berlin, Germany.

First-class accommodations. Long distance telephone. 340 Peachtree, Atlanta, Ga.

DISEASES OF WOMEN

Autumn Underwear---Timely Tips Now That October's Nippy Chill Is in the Air. An Underwear Guide for You.

The busy mother wants underwear news right now--the direct authoritative kind by which she can shop. Here it is, direct from our underwear store which is stocked, piled, packed to its limit with the best Knit Underwear that the C.-J.-D. ideas and experience have been able to assemble.

Women's light-weight Cotton Vest, with high neck, long or short sleeves, knee drawers to match. Price per garment..25c

Women's light-weight Lisle Vest, with high neck, long or short sleeve vest, knee length drawers to match. Price.....50c each

Women's medium-weight cotton Vest, with drawers to match; an excellent quality for early fall wear. The vests have a neat hand-silk crochet around neck and down front. Price 50c each

Another nice wool garment for women is one just a little heavier than the above, 75c value, with that same hand-crochet silk finish around the neck and down front, at.....$1.00

We have women's lovely silk and wool Vests, with drawers to match, at.....$1.75

Women's mercerized ..cotton Vests, with drawers to match; good fall or winter weight for.....$1.00 each

Women's Union Suits, low neck, no sleeves, knee length lisle; or high neck, long sleeves, ankle length in either lisle thread or medium and heavy-weight cotton; any of these styles for.....$1.00 suit

Women's lisle Union Suits, low neck, no sleeves, knee length, close-fitted knee or lace trimmed at knee.....$1.00 suit

Women's lisle Union Suits, high neck, long sleeve, neatly finished around neck and down front with a silk crochet edge .$1 and $1.50

Women's medium-weight cotton Corset Covers.....50c

Women's light-weight wool mixed Corset Covers.....75c

Women's medium heavy-weight wool Corset Covers.....$1.00

Women's silk and wool Corset Covers, medium-weight... .$1.00

Then for women who like a nice white heavy Vest or Drawers we have a beautiful value for 50c each. Light wool mixed, fine quality, tuck-stitched, fashioned at the waist line so as to fit smoothly underneath the corset, handsomely finished around neck and down front.
Only.....75c per garment

Women's Union Suits again: Here are fine gauze lisle thread Union Suits, high neck, long sleeves or low neck, no sleeves; handsomely finished with silk hand-crochet around neck, at $1.50 and $2.00 per suit.

Soft wool Union Suits, $1.75, $2.00 and $3.00.

Silk and wool Union Suits, $2.00 to $2.50.

Women's silk and wool Vests, with drawers to match; a nice, soft quality..... $1.75 each

Women's gauze wool Shirts, long or short sleeves, knee or ankle drawers to match. Price $1.00 and $1.50.

Knitted Skirts, solid red, black, white, navy, gray, light blue and pink, at..... $1.00 and $1.50

Knitted Skirts, with attractive fancy stripes at bottom, any color.....$1.00 and $1.50

Wool knitted Skirts, silk mixed borders, pink, light blue, white. Price.....$1.75

Cotton knitted Skirts, solid colors; also with fancy borders. Price.....50c

Wool mixed knitted Skirts, plain or fancy borders. Price.....75c

Knitted Skirts for children, 50c and 75c.

CHILREN'S KNITTED UNDERWEAR.

Children's bleached white fleece-lined cotton Shirts, with drawers to match.....25c each

Children's pure white medium-weight cotton Shirts, with drawers to match.....50c each

Children's white or gray wool mixed Shirts, with drawers to match; nice fall and winter weights.....50c

Children's white 90 per cent wool Shirts, with drawers to match, at..... 75c each

Children's light-weight wool Shirts, with drawers to match; a nice, soft quality, 75c and $1.00, according to sizes.

Boys' heavy-weight Egyptian cotton Shirts, with drawers to match, at.....50c each

Boys' 90 per cent gray wool mixed derby ribbed Shirts, with drawers to match.....75c

Boys' heavy winter-weight flat gray wool mixed Shirts, with drawers to match, 75c and $1.00, according to sizes.

Boys' heavy Egyptian cotton Union Suits.....$1.00

Boys' gray wool mixed Union Suits.....$1.50

Children's pure white fleece-lined cotton Union Suits. Price...50c

Suits, gray or white wool mixed Children's Oneita style Union Union Suits.....$1.00

Children's Oneita style Union Suits, gray or white, 90 per cent wool..... $1.50 and $1.75

Children's light-weight white cotton Union Suits.....50c

Children's black wool drawers. Prices.....75c and $1.00 pair

A SPECIAL.

Boys' medium-weight Egyptian cotton Shirts, with drawers to match, to close out at 18c each. These sell for 25c here and everywhere, but we are going to change this line in the spring and don't want to carry this over. Come prepared to get the right sizes, as we cannot take them back. No telephone orders and none C. O. D.

INFANTS' UNDERWEAR.

Infants' silk and wool Bands, any size. Price.....50c

Infants' light-weight, soft wool Bands, all sizes. Price.....25c

Infants' silk and wool Vests, full fashioned sleeves, a beautiful, soft garment, 75c, $1.00, $1.25 and $1.50, according to age.

Infants' all pure silk Vests, price according to sizes, $1.00, $1.25, $1.50 each.

Infants' Bedo wool Shirts, warranted not to shrink. Price 50c and 75c.

Infants' white light-weight all-cotton Shirts. Price.....25c

Chamberlin-Johnson-DuBose Co.

News from the C.-J.-D. Hosiery Section --Things You'll Be Wanting to Know.

Women's medium and heavy-weight all-black Cotton Hose; regular and out sizes.....25c

Women's black Cotton Hose, white split sole, double heel and toe.....25c

Women's black Gauze Lisle Hose, double heel, toe and sole, double splicing up the leg. 3 pairs for.....$1.00

Women's heavy-weight black Cotton Hose, double heel, toe and sole; Hermsdorf dye. Price 3 pairs, for.....$1.00

Women's medium-weight black Cotton Hose, white split sole, double heel, toe and sole. 3 pairs for.....$1.00

Women's black 4-thread Lisle Hose, with 6 threads heel, toe and sole.....50c

Women's black Silk Lisle Hose, double heel, toe and sole, a beautiful hose for.....50c

Women's tan, navy blue, gray, Copenhagen, claret, light blue, pink and white Lisle Hose, very pretty quality; price.....50c

Women's black lace ankle Lisle Hose.....50c

Women's plain black or tan Silk Lisle Hose, double heel, toe and sole. Price.....75c

Women's colored Lisle Hose to match any gown.....75c and $1.00 pair

Women's all pure silk thread Hose, made with a lisle interlined sole; something entirely new; comes in black and all colors; worth $1.75; at.....$1.00 pair

CHILDREN'S HOSIERY.

A fine one-and-one ribbed black Cotton Hose for children, double knee, heel, toe and sole, fast black.....15c

Two for.....25c

Children's fine ribbed black Cotton Shawknit Hose, a very strong, durable stocking for school wear, nice and elastic. Pair.....25c

Children's extra fine ribbed black Cotton Stockings, shaped ankle and leg, double knee, heel and toe; Hermsdorf dye; 3 pairs for.....$1.00

Children's tan and white Stockings, fine one-and-one rib.....25c, 35c, 50c

Children's Fay Stocking, black and white, two weights. This stocking has an advantage over other hose, as it can be buttoned to the child's waist-band, thereby doing away with supporters.....30c and 35c

Infant's Cotton and Lisle Hose, white, tan and black, ribbed. Price.....25c

Infants' white, tan, black, pink and blue Wool Hose.....25c and 35c

Chamberlin-Johnson-DuBose Company

The Man Who Walks

Will find untold comfort in the Stetson Shoe. His feet won't grow tired--his shoes won't lose their shape.

Stetsons sell for

$5.00

Law Bros. Co.

10 WHITEHALL ST.
17 DECATUR ST.

NO WAR COMING IN THE BALKANS

Crisis Will Be Handled by Congress of Powers.

SERVIA HAS FALLEN IN LINE

And Is Taking a More Quiet View of the Situation — Turkey Has Ordered Warships to the Greek Island of Samos.

London, October 12.—Prince Ferdinand, as the "czar of Bulgaria," has made his triumphal entry into the capital amid scenes of patriotic enthusiasm.

Great Britain has receded from her original position and is now willing that the proposed conference of the powers to settle the crisis in the near east shall take under advisement other questions in addition to those involved in the annexation of Bosnia and Bulgarian independence. It is now practically certain that the conference will be held, but its scope has not yet been determined.

Austria still adheres strictly to the principle of non-intervention.

A Turkish cruiser and three torpedo boats have arrived at Saloniki on the way to the Island of Samos, a Grecian possession. This is Turkey's answer to the proclamation of the Cretans of union with Greece.

For the moment there is little talk of war and even Servia seems to be taking a calmer view of the situation. The Servian national assembly has indorsed the government's policy and the government, at the instance of the powers, has been striving to maintain peace.

N. O. COTTON EXCHANGE WILL REFORM CONTRACTS

Committee Is Named to Confer With Farmers, Brokers and Cotton Spinners.

New Orleans, La., October 12.—With instructions to make reforms in the cotton futures contract of the New Orleans cotton exchange, a committee was appointed today by members of the exchange. The committee was ordered to confer with farmers, brokers and cotton spinners throughout the south and with the men in the north who are interested in cotton, to determine how to get "the maximum trade utility" out of cotton futures contracts.

The exchange members asked the directors of the exchange to rescind their action of October 7 eliminating all stained cotton below middling as tenderable grades on future contracts. The committee will include the advisability of eliminating these grades in its investigation. The personnel of the committee has not yet been announced.

PEACE CONGRESS AT GREENSBORO

Message Was Read From President Roosevelt at Its Opening.

Greensboro, N. C., October 12.—With fluttering flags, variegated lights, gorgeous decorations and surging crowds the Greensboro centennial was formally opened today. In the educational procession it is estimated that there were 8,000 children, representing the various schools and colleges of the country.

The big auditorium was well nigh filled when Chairman Bradshaw called the gathering to order. "America" and "The Old North State" were sung by the school children. The address of welcome was delivered by Ashel B. Kimball, and responded to by Lieutenant Governor Francis D. Winston, on behalf of the visitors from the state, and by the Rev. Turner Wharton, D. D., of Columbia, Tenn., in behalf of visiting ex-North Carolinians.

The centennial oration by Dr. George T. Winston, ex-president of the University of North Carolina, and ex-president of the University of Texas, was the principal feature of today's program.

In the afternoon national troops and cavalrymen gave drill and parade exercises in the auditorium.

The opening session of the peace congress was held at 2:30 p. m., in Smith memorial hall. In the absence of Governor Glenn, Lieutenant Governor Francis D. Winston presided over the meeting. Mayor L. J. Brandt delivered the address of welcome, after which United States Senator James B. McCreary, of Kentucky, delivered the principal address of the first session.

Upon motion of Colonel John H. Henderson, of Salisbury, N. C., a telegram was sent to President Roosevelt congratulating him on his efforts for international peace and arbitration, and assuring him of the support of the North Carolina peace congress.

Tomorrow the good roads congress of the southern states will hold its first meeting. Also the battle of Guilford Court House will be reproduced by state and federal troops.

At the opening of today's session the following message from President Roosevelt was read: "I wish I could be present at your congress; as it is not possible, may I ask through you to convey to those assembled the assurance of my hearty sympathy and my hope for a successful meeting?

"THEODORE ROOSEVELT."

In connection with this letter there was read to the conference remarks of the president made to a delegation which called upon him to ask his attendance.

After Night Riders.

Montgomery, Ala., October 12.—(Special.)—Insurance Commissioner Julian will begin an investigation of the night riding in Tuscaloosa county and if property burned was insured, every effort will be made to convict the offenders.

A Pasteur institute for the free treatment of mad dog bites is being installed by the state under the supervision of Dr. E. M. Mason, state bacteriologist.

TAFT ON STUMP IN OWN STATE

He Is Trying to Convince People He Is Friendly to Labor.

Akron, Ohio, October 12.—Seventeen Ohio towns heard and saw William H. Taft today. He talked from Cincinnati to Akron, through a portion of the state conceded to have been a Foraker stronghold, with a portion of the territory democratic. While there was not the same vim and snap to the enthusiasm which the candidate got in some portions of the west, he was listened to by large crowds, numbering thousands in many places, and what he said was well applauded. There were no shouts for Bryan heard. The important speeches of the day were at Zanesville, Cambridge and Akron. In his Zanesville speech Mr. Taft went after both Mr. Bryan and Mr. Gompers, saying:

"Mr. Bryan goes around the country saying I am the father of injunctions," declared Mr. Taft. "It is not true. I did not invent injunctions or injunctions in labor disputes. But it is quite natural that Mr. Bryan should make the mistake, because in a letter he wrote to the district attorney of Belmont, Ohio, he says he has not read my decisions.

"I laid down the law and I laid down the principles," he said, "upon which the labor organizations in this country have since built up their prosperity and their usefulness, and instead of saying that I am their enemy, recognize that I am one of the greatest benefactors labor has had."

At Canal Dover, while making his labor speech, the candidate was interrupted by an exclamation from the audience, declaring: "Labor unions are gone."

"They are not gone," replied Mr. Taft. "The labor organizations today are more prosperous, have more money, have more influence, have more lawful control than they ever had in their lives before."

Colonel Sprague Is Dead.

Washington, October 12.—Colonel Dewitt C. Sprague, soldier, lawyer and poet and United States consul in Germany and Italy under the administration of General Grant, died at his home in this city yesterday from a prolonged attack of pneumonia, aged 72 years. Some years ago he practiced law in New York City, and at one time was private secretary to General Rosecrans, then registrar of the treasury.

Cleanliness in the Dairy.

To have healthful milk and butter, absolute cleanliness is necessary, as nothing will absorb impurities so quickly as milk. Milk buckets, strainers, etc., should first be rinsed with cold water to remove the new milk, which will curdle if brought in contact with hot water; then wash in warm water to which a teaspoonful of Gold Dust washing powder has been added. Rinse and scald thoroughly with clear hot water and leave in the air and sun for at least twelve hours before they are used again. Have plenty of clean cloths and a soft brush especially for the dairy and wash and scald them in the same way as the utensils.

Specials for Today at Rich's

Silk Sale Today, for One Day Only

59c and 75c Qualities

3,500 yards 19-inch All-Silk Taffeta, bright, lustrous finish, good weight, the crisp, rustling kind. All shades of Navy Blues, Browns, Reds, Grays, Greens, Rose, Pink, Helio, Cream and White. Our regular 59c and 75c qualities.....

At 33c Yard

Just Received 200 New Suits

That will be shown today for the first time. New, plain tailored; also dressy effects that are the handsomest Women's Suits ever shown at the prices—

$25 and $35

Sale of Napkins

AT $3.00 PER DOZEN—
22 1-2-inch Napkins, of pure Linen—John S. Brown's make. Value $4.00 Dozen.

AT $4.00 PER DOZEN—
24-inch Napkins, of various makes, extraordinary values. Regular $5.00 Dozen.

AT $5.00 PER DOZEN—
25 dozen only, Rey-Aine & Co.'s Flemish Napkins; an introductory lot. Value $7.50 Dozen.

A Flyer in Barrettes

Just for a flyer, today, we will put on sale 60 dozen shell and amber Barrettes, in loops, straight and curved shapes; all new. The best value we have offered this season for the price. 10c

Sale of Blanket Robes

Two Numbers At Less Than Regular

AT $1.98 EACH—
Full size Blankets for Bath or Lounging Robes. Lovely designs. Regular Price $2.25

AT $2.50 EACH—
Extra warm, fleecy Bath Robe Blankets; these are particularly good designs. Value $3.00

Continued Sale of Silver-Plated Hollowware

Warranted for 20 Years

Apollo Silver-Plated Ware is Quadruple Plate, and every piece is stamped. We will guarantee these goods to wear equal to any silver-plated ware made. Buying direct from the manufacturer, WE are in position to give you the lowest price.

Novelties to Be Embroidered

Art Department

Royal Society Novelties are put up in envelopes with instructions and all materials necessary to finish the article. We also show the finished pieces.

Collar Bags, nice for men.....50c
Shirt Holders, useful article for men.....75c
Shaving Pads, for men.....25c
Fancy Work Bags, nice for embroidery work.....50c
Laundry Bags, always useful.....50c
Dressing Sacques, very dainty.....50c
Pipe Racks, for smokers.....50c
Necktie Racks, a pretty novelty.....50c
Combination Spool Holders and Work Basket.....35c
Fancy Work Aprons, very pretty.....50c
Sofa Cushions, all new designs.....50c
Fancy Towels, large size.....75c

HOLIDAY DOLLS NOW ON DISPLAY.

Knit Underwear for Fall

Children's fleece-lined Vests and Pants, derby ribbed, correct sizes; at, each.....35c, 25c

Children's Munsing Union Suits, Jersey-ribbed, fleece-lined; in gray and white; according to size, each 60c and.....50c

Children's Munsing Union Suits, in gray and white; wool and cotton mixed; at, each.....$1.00

Ladies' Jersey-ribbed Vests and Pants, full bleached, fleece-lined; a special value at, each.....25c

Ladies' medium-weight or fleece-lined Vests and Pants; full bleached; extra quality and finish; correct sizes; an extra good value at, each.....50c

SPECIAL—One lot Ladies' Jersey-ribbed Pants, fleece-lined; genuine 25c quality; while the lot lasts, pair.....15c

M. Rich & Bros. Co. | M. Rich & Bros. Co.

Diversion and relaxation for you, pleasure and education for your family, in the possession of a

PIANOLA PIANO

IT is an accepted fact that every business man needs some daily relaxation—some diversion that will absorb him for the time being.

Why not provide one for yourself that your family can enjoy with you—that will give your wife pleasure and that will exert a beneficial influence on your children?

The Pianola Piano will do this and it is the only thing that will.

In the vast repertoire of the Pianola Piano there is music to suit every taste, meet every requirement. In the ability to play artistically it confers on everyone, there is real pleasure for listener as well as performer.

In the love for good music it awakens in young minds there is an advantage which will grow and influence the whole afterlife.

Why not follow the example of so many prominent business men and provide a Pianola Piano for yourself and your family NOW?

Do not fall into the error of thinking you can buy a Pianola Piano anywhere. The genuine Pianola Piano is sold in Atlanta only by Phillips & Crew Co.

Prices $550 to $1,050

Moderate payments can be arranged.

PHILLIPS & CREW CO., 37-39 Peachtree Street ATLANTA, GA.

SET of TEETH $5.00
GUARANTEED
Gold Crowns . . . $3.00
Bridgework . . . $4.00
Plates Made and Delivered Same Day
Established 18 Years
Dr. E. G. Griffin's
GATE CITY DENTAL ROOMS
24 1-2 Whitehall
Bell Phone 1708

THE WEATHER; FINE FOR TODAY

Clear and Cooler for Atlanta. Light Frost May Appear.

The weather: Fine, clear, cooler weather is indicated for Atlanta. Light frost is probable. Tuesday will be fine.

"Ain't it awful?" said the Gopher to his wife. "Just to think I have been receiving letters from an unknown feminine gender without my suggestive attitude being brought into the matter at all. Now who in the world is Fanny? I don't know Fanny. Do you know Fanny? You don't. That's queer. I have tried to find out who Fanny is. Who is she?"

"Why, you fool," answered Mrs. Gopher, "it is the cow. What have you been drinking tonight. I hope it is not lager beer."

The temperature: At 3:30 o'clock it was up to 70.

$20,000 FIRE AT YATESVILLE

Four Stores and the Postoffice Were Destroyed by Flames.

Yatesville, Ga., October 12.—(Special.) Four stores and the postoffice at this place went up in flames this morning about 3 o'clock.

The fire is thought to have been set by robbers who sought to hide their crime by burning the buildings. The door of one of the stores was open when first reached. This led to the conclusion that it was the work of thieves.

The loss will aggregate about $20,000, partly covered by insurance.

INSTANT RELIEF FROM CATARRH.

Send for a Trial Sample of This Great Remedy, and Convince Yourself of Its Merit.

When we say that Eclipse Catarrh Cure gives instant relief from that disagreeable, offensive disease from which so many suffer, we are ready to prove this assertion to your entire satisfaction. No matter how long you have been afflicted, no matter how badly stopped up your head may be, the sample which we will send you will give immediate relief, clear up the clogged air passages, throw off the offensive accumulations, and soothe and heal the delicate, irritated membrane.

Eclipse Catarrh Cure is a vegetable preparation of wonderful curative powers. It promptly reaches the remotest air passages, where the disease is located, and effects a permanent cure in even the worst cases.

R. A. Wear, Ozona, Fla., Writes:

"Inclosed find $1.00 for another package of Total Eclipse Catarrh Cure. Have used the package you sent me three weeks ago four times daily, and found it of greater benefit than any other treatment I have used, and I have taken many.

"A catarrhal discharge from the right ear, which had continued uninterrupted for eight months in spite of medical treatment, stopped after a few days' use of Total Eclipse Catarrh Cure, and has not returned.

"The hearing is also much improved.

"I feel so much benefited that I shall continue the treatment as long as may be necessary."

Send for Week's Treatment.

We are anxious for every sufferer to try this great remedy, and will send for twenty-five cents in stamps a liberal trial treatment and a pipe to all who will send us their name and address. We have hundreds of letters from grateful patients whom we have cured, and will send you also our booklet containing these testimonials and full information about the disease. Do not delay, but write today. Address Eclipse Medicine and Manufacturing Company, Atlanta, Ga.

Gentry Show in Macon.

Macon, Ga., October 12.—(Special.)—Gentry Brothers made the small boy happy in Macon today. The circus they brought and the animal tricks they displayed were enough for one week and large numbers of the children were present at both performances. Many hundreds saw the street parade.

J. R. TILLEY ENTERS MERCANTILE ARENA.

Few men in Atlanta are better acquainted with the general public than is J. R. Tilley.

Mr. Tilley's long association with varied business interests of the city, coupled with his wide acquaintance, has peculiarly fitted him for the conduct of a retail business. This he has recently begun, entering the retail hardware business at 213 Peters street.

The many friends of Mr. Tilley freely predict that he will make a signal success of his venture, because they know that he will always look to the interest of all who favor him with their patronage.

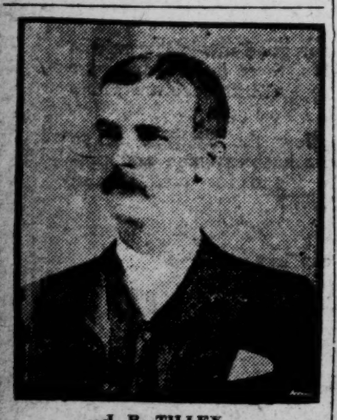

J. R. TILLEY,
Who Has Recently Engaged in the Hardware Business on Peters St.

HON. JOS. BROWN TO MAKE SPEECH

Will Be Guest of Germans of Savannah on Next Thursday.

Savannah, Ga., October 12.—(Special.) Governor-elect Joseph M. Brown will be the guest of the Germans of Savannah on next Thursday, which is German day.

A governor's salute of 17 guns will be fired at the grounds of the German club near Thunderbolt, and Mr. Brown will speak, after being introduced by Hon. J. Randolph Anderson, representative-elect from Chatham county. Five thousand invitations to the celebration have been sent out and the day will be a gala one. The mayor and aldermen with a delegation of prominent citizens, will meet the governor-elect at the train and will escort him to Thunderbolt.

THROAT WAS CUT AT SUPPER TABLE

A Bloody Fight Was Had by Brothers-in-Law.

Blue Ridge, Ga., October 12.—(Special.)—George N. Alsobrook, who resides 3 miles from Blue Ridge, had his throat badly cut Saturday night about 7 o'clock by Burt Pierce, his brother-in-law.

Pierce and his wife were visiting Alsobrook and his family, and the information received here is that the difficulty commenced at the supper table over Pierce, it is alleged, cursing and abusing Alsobrook's wife.

It is alleged that Alsobrook ordered Pierce to leave his home and he refused to go, and Alsobrook attempted to put him out, and in trying to do so Pierce cut his throat.

Dr. J. B. Chastain, who was called to dress the wound, states that he considers the wound a very dangerous one, but not fatal.

EARL LOSES HIS RIGHTS.

Yarmouth Has No Further Claim on Thaw Fortune.

London, October 12.—By an order of the divorce court issued this afternoon, all the rights and interests of the earl of Yarmouth, under the financial settlement made prior to the earl's marriage to Miss Alice Cornelia Thaw in Pittsburg on April 27, 1903, are extinguished. According to the counsel, the sum settled on the earl at this time amounted to $600,000. The earl made no opposition.

The marriage of the earl of Yarmouth to Miss Thaw was annulled in London on February 5, of this year.

WOULDN'T CUT DOWN BODIES

Until Train Bearing Booker Washington Arrived.

Jackson, Miss., October 12.—A special from Clarksdale states that the citizens of Lulu would not allow the negroes, Jim and Frank Davis, who were lynched yesterday, to be cut down until the train bearing Booker Washington arrived from Helena.

The negroes were returning from Helena, where they heard Washington's speech, when they became involved in the trouble that resulted in the lynching.

HAVE YOU HEARD OF

Bevo

A BEVERAGE

It is a new soft drink, just being introduced by Anheuser-Busch. A sparkling, non-intoxicant, made of the best Barley Malt and Hops, guaranteed under the Pure Food and Drugs Act, and contains less than one-half of 1 per cent. of alcohol. Can be served at all pleasure resorts and soft drink stands without a United States Revenue license.

SURGEONS MEET THIS MORNING

Many Representatives of Foreign Countries Will Be Present.

The first session of the seventeenth annual convention of the Association of Military Surgeons of the United States will be held today.

All during the day and late into the night delegates arrived from not only the various states in the union, but from the foreign countries, and when the convention opens it is expected that nearly a hundred delegates will be present.

A business session will be held in the assembly room at the Piedmont hotel at 10 o'clock this morning, and all the Atlanta physicians are invited to attend. At 3 o'clock the visiting delegates will be taken for an automobile ride. At 8 o'clock at night in hall of the house of representatives at the state capitol a public reception will be held.

The following is the program mapped out for the occasion:

Dr. A. H. Lindorme, chairman of the committee on arrangements, presiding, will call the meeting to order.

Overture by the orchestra of the Fifth regiment.

Invocation—Rev. C. B. Wilmer, captain and chaplain of the Fifth regiment.

Welcome to the State of Georgia—Judge Marcus Beck.

The Georgia State Forces—Brigadier General Clifford L. Anderson.

The Medical Profession of Georgia—Surgeon General W. C. Lyle.

Annual Address—"The Suture of Wounds of the Heart"—Colonel George Tully Vaughan, president of the association.

"The Use of the Reflectoscope in Teaching Sanitary Lessons and for the Amusement of Men and Officers"—Major Wertenbaker.

Installation of foreign delegates by Major James Evelyn Pilcher, secretary of the association.

The last number on the program is one of the most impressive sights ever seen. The foreign delegates, of whom there will be about a dozen, will be installed in the association by Major Pilcher in a stirring speech. These delegates will be in full dress uniforms and stand with head uncovered during the secretary's speech, at the conclusion of which they make a speech of acceptance.

The convention will be in session through Friday, and the following is the program for the remaining days:

Wednesday.

Business session at 10 o'clock at the Piedmont hotel.

Business session at 3 o'clock at the Piedmont hotel.

Reception at the Piedmont Driving Club at 8 o'clock.

Thursday.

Business session at 10 o'clock at the Piedmont hotel.

In the afternoon the delegates will be the guests of the State Fair Association, tickets having been furnished admitting them to every feature of the fair free of charge.

At night the main business session will be held, at which time the officers of the association for the ensuing year will be elected.

Friday.

Barbecue at Morgan's 'cue grounds, Oakland City, given by the local military organizations.

TWO WOMEN AT THE BAR OF U. S. SUPREME COURT

Bible Bought Just One Hundred Years Ago Used in Administering Oath.

Washington, October 12.—Beyond the admission of 21 members of the bar, the supreme court of the United States, which convened at noon today for the 1908 term, transacted no official business, but immediately adjourned to make the usual formal call upon the president. Among those admitted to the bar were two women, both of this city; James A. Fowler, of Tennessee, the new assistant attorney general, and Charles Reed Hemenway, attorney general of Hawaii.

As usual the oath was administered by James McKenny, clerk of the court, who in performing this ceremony used a Bible which had been purchased for the court just one hundred years ago. The number of admissions was unusual. Immediately after the court adjourned, the members, accompanied by the clerk and the marshal, took carriages for the white house. The actual business of the term will begin at 12 o'clock tomorrow.

At the white house the justices were received in the blue parlor and after shaking hands with the president, chatted with him a short time. The president made no formal remarks.

FIRED ON INSPECTOR.

Bazemore Had Climbed Pole When Negroes Fired on Him.

Columbus, Ga., October 12.—(Special.) The police have been searching all day for two negroes who late last night attempted to assassinate J. C. Bazemore, night inspector of lights for the Columbus Railroad Company.

Bazemore climbed a pole out on Ninth street, in the negro section, to repair a lamp, and while he was so engaged two negroes stepped out from under a nearby shed and one of them deliberately fired at the inspector with a pistol. The bullet missed its mark, and the negroes, who are unknown, immediately ran away.

"Correct Clothes for Men"

Your Fall Suit or Top Coat

To be correct should bear the label—**Alfred Benjamin & Co.** Fabrics rich and durable, because shrunk in the Benjamin plant. Styles correct because designed by New York and London style creators. Fit perfect, because measured on a model of your figure. Tailoring right, because made in sanitary workshops by salaried artisans—not in unsanitary sweatshops by hasty, slovenly piece-workers. These are all points to consider.

Suits and Top Coats

$15 to $40

Essig Bros.

"Correct Clothes for Men"

26 Whitehall St.

EMBEZZLEMENT CHARGE MADE

Postmaster Elders, of Hagan, Ga., Was Bound Over.

Savannah, Ga., October 12.—(Special.) Postmaster J. M. Elders, of Hagan, Ga., announced candidate as a republican for the seat in congress now held by Hon. Charles G. Edwards, was today bound over to the federal grand jury, after a preliminary hearing on the charge of embezzlement of money order funds before United States Commissioner W. R. Hewlett.

Intimating that the charges was brought by Postoffice Inspector George R. Hill, because Elders had attacked him with his fists in the Hagan postoffice on Thursday, the postmaster declared the charge against him is a technical one merely, and that he is not guilty of wrongdoing. The inspector stated that he inspected the Hagan office books, and found a small shortage in the money order funds. It was while he was at the postoffice that the trouble between himself and the postmaster occurred.

It is said that Elders charged the inspector with offering a grave insult to Mrs. Elders, who is assistant postmaster, and that Elders landed a number of blows on the inspector, who declared that any insult offered was wholly unintentional. The arraignment of Elders before the commissioner created a stir in political circles in the district, since Elders has announced his determination to fight Congressman Edwards to the end, and though he has lost the support of many republicans among them Postmaster Henry Blun, of Savannah, national committeeman from Georgia, he has asserted his determination to continue the fight.

Caught Negro in Massachusetts.

Macon, Ga., October 12.—(Special.)—Sheriff Campbell, of Talbot county, came to Macon last night with Steve Sanders, a negro he had gone to Cambridge, Mass., for, when he learned that his man was there. Sanders is wanted in Talbot county for the alleged murder of another negro and although he fled and changed his name, Sheriff Campbell took close watch so that he was able to capture him.

Healthy Teeth

and a sweet breath are the result of constant care and

Meade & Baker's Carbolic Mouth Wash

The after-taste is aromatic, fragrant and delightful.

At your druggist's, 25c, 50c, $1.00.

Timely Tips from our Linen and Comfort Store--A Group of Special Prices for Today

This is, for the housewife, the season of replenishment---refurnishment---revision. She splices out dwindling supplies. She lays in a new store. Here a little and there a little she adds. If she sees a "bargain," a particularly good value, in her own particular line, she compasses it with housewifely skill and with the prudence that is providence.

It is especially to the wise housewife of this order that this announcement is addrest:

Here, for instance are Tablecloths at Smaller Prices

Yards:	Regularly:	This Sale:
2x2 1-2 all linen Damask Cloth, border all around	$2.25	$1.50
2x3 all linen Damask Cloth, border all around	$3.00	$2.00
2x4 all linen Damask Cloth, border all around	$4.50	$3.00
2x4 all linen Damask Cloth, border all around	$7.50	$5.00
2 1-2x2 1-2 all linen Double Damask Cloth, border all around	$6.00	$4.50
2 1-2x2 1-2 all linen Double Damask Cloth, border all around	$6.50	$5.00
2 1-2x2 1-2 all linen Double Damask Cloth, border all around	$7.50	$6.00

And here are Napkins

	Regularly:	This Sale:
17x17-inch all linen Napkins, fast edge	$1.25	$ .95
17-17-inch all linen Napkins	$1.35	$1.00
19x19-inch all linen Napkins	$1.60	$1.25
24x24-inch Irish Linen Napkins, wear guaranteed	$3.50	$2.50
24x24-inch all Linen Napkins	$4.00	$2.98

These last two numbers are particularly worthy. They look splendid when washt.

And here are Towels

	Regularly:	This Sale:
18x36-inch Union Towels, Absorbent waterlick sponge		12 1-2c
18x36-inch All Linen Huck Towels		17c
20x38-inch Hemsticht All Linen Towels	30c	19c
19x38-inch Plain Hemmed Huck Towels	25c	20c
20x38-inch Hemsticht All Linen Huck Towels, Damask Border, as good a value as ever went over this counter	35c	25c

Here are Fancy Linens

These are real Teneriffe hand-drawn bureau covers, square and oblong scarfs---all sizes. Note the let-down in prices. This is because we got a bargain. We got them at about forty cents on the dollar. We're selling them to you in exact proportion. Here are the sizes and prices--the normal price and the sale price.

18x18-inch Linens that would be	$ .75, for	$ .50
20x20-inch Linens that would be	$ .90, for	$ .65
30x30-inch Linens that would be	$1.35, for	$ .98
36x36-inch Linens that would be	$2.25, for	$1.40
40x40-inch Linens that would be	$3.50, for	$2.25
45x45-inch Linens that would be	$4.00, for	$3.00
54x54-inch Linens that would be	$4.25, for	$3.00
63x63-inch Linens that would be	$5.50, for	$4.00
72x72-inch Linens that would be	$6.50, for	$5.00
72x108-inch Linens that would be	$10.00, for	$7.50
90x90-inch Linens that would be	$10.00, for	$7.50
18x36-inch Linens that would be	$1.35, for	$ .98
18x54-inch Linens that would be	$1.50, for	$ .98
18x54-inch Linens that would be	$2.00, for	$1.25
18x63-inch Linens that would be	$2.25, for	$1.35
18x72-inch Linens that would be	$2.50, for	$1.50
18x54-inch Union Scallopt Bureau Cover that would be	$ .75, for	$ .65
18x54-inch All Linen Hemstitcht Bureau Cover that would be	$1.00, for	$ .75
18x54-inch All Linen Hemstitcht Bureau Cover that would be	$2.25, for	$1.50
18x54-inch All Linen Scallopt Bureau Cover that would be	$3.00, for	$2.00

Here are Crochet Quilts

	Regularly:	This Sale:
11-4 White Crochet Quilts, heavy weight	$1.00	$ .85
11-4 White Crochet Quilts, heavy weight	$1.25	$ .95
11-4 White Crochet Quilts, fringed around	$1.35	$1.00
11-4 White Crochet Quilts, fringed around	$2.00	$1.50
12-4 Marseilles Quilts, fast black	$3.50	$2.75
13-4 Marseilles Quilts, fast black	$6.00	$4.50

Here are Blankets

11-4 All Wool Check Blankets, pink and white, blue and white, red and black and tan and white	$3.95
10-4 All Wool Check Blankets, pink and white, blue and white, red and black, tan and white	$4.50
11-4 All Wool Check Blankets, pink and white, blue and white, red and black, tan and white	$5.00
11-4 All Wool Large Check Blankets, new designs	$7.50
11-4 White Blanket, 2-3 wool, blue and pink border	$3.50
11-4 White Blanket, 2-3 wol, blue and pink border	$4.00
11-4 White Blanket, 2-3 wool, blue and pink border	$4.50
11-4 White Blanket, 2-3 wool, blue and pink border	$5.00
12-4 White Blanket, 2-3 wool, blue and pink border	$6.50
12-4 White Blanket, 2-3 wool, blue and pink border	$7.50
12-4 White Blanket, 2-3 wool, blue and pink border	$10.00
12-4 White Blanket, 2-3 wool, blue and pink border	$12.50

And Down Comforts, Too

6x6-foot New Down Comforts, fancy sateen cover, both sides	$5.00
6x6-foot New Down Comforts, fancy sateen cover, both sides	$6.00
6x7-foot New Down Comforts, fancy sateen cover, both sides	$7.50
6x7-foot New Down Comforts, fancy sateen cover, both sides	$8.50
72x84-inch Lamb's Wool Comfortable	$3.50
72x84-inch Lamb's Wool Comfortable	$4.00
72x84-inch Lamb's Wool Comfortable, plain silk border	$5.00

Here are Maish Comforts

The Maish Laminated Cotton Comfort is not an ordinary comfort.

Ordinary Comforts are heavy, not warm. They are depressing. Even in your sleep you are conscious of their weight.

To get warmth without weight the Maish Laminated Cotton-Down Comfort is made differently.

By a wonderful new process the long fibres of the finest, choicest cotton are separated, curled, and then woven into a soft, downy piece; the same fluffy thickness throughout; no lumps, no thin places.

You can see how different the filling is but you can't appreciate how much better is makes the Maish. You can't realize how luxuriously warm and light the Maish is until you try it.

72x80-inch Maish Laminated Cotton Comfort	$2.00
72x84-inch Maish Laminated Cotton Comfort	$2.50
72x84-inch Maish Laminated Cotton Comfort	$3.00
81x90-inch Maish Laminated Cotton Comfort	$3.50
81x90-inch Maish Laminated Cotton Comfort	$4.00

Chamberlin-Johnson-DuBose Co.

SPORTS

Detroit Beats Chicago Decisively

Edited by Dick Jemison

ETHERIAL WINS RANCHO DEL PASO

Only Two Horses Started in the Belmont Feature.

From the Field Stand to the Finish the Race Was a Duel Between Wise Mason and Etherial, the Latter Winning by a Neck.

Belmont Park, N. Y., October 12.—In a two-horse race Etherial won the Rancho Del Paso stakes, which was run today over the 6 furlongs straight course at Belmont Park. Etherial and Wise Mason broke heads apart, but Etherial soon took a half a length advantage. They ran in this order to opposite the field stand, where Wise Mason moved up. The rest of the distance was under the whip, and in a hard drive Etherial won by a neck. Summaries:

FIRST RACE—Six furlongs: Golden Legend, 110 (Cozart), won; Lady Delinea, 107 (McCarthy), second; Sententious, 107 (Upton), third. Time, 1:13 3-5. Mr. Jerrocks, Guatemotsin, Dandy Dixon, Gushel, Spanish Prince, Labelle Agnes, Merry Widow, Amri and Emily G. ran.

SECOND RACE—The Corinthian steeplechase handicap, gentleman riders, about 2½ miles. Jimmy Lane, 162 (Page), won; Grandpa, 160 (Hayes), second. Time, 5:39 2-5. Two starters.

THIRD RACE—The Rancho Del Paso, 6 furlongs: Etherial, 109 (McCarthy), won; Wise Mason, 106 (McCahey), second. Time, 1:12 3-5. Two starters.

FOURTH RACE—Handicap, mile and a half: Gowan, 106 (Upton), won; Beaucoup, 96 (McCarthy), second; Pins and Needles, 104 (McCahey), third. Time, 2:32 1-5. Tourenne and Beauclere ran.

FIFTH RACE—Seven furlongs: Falcada, 107 (Gilbert), won; Fashion Plate, 95 (Upton), second; Footpad, 95 (Lang), third. Time, 1:25 1-5. Tony Bonero ran. Footpad and Tony Bonero coupled.

SIXTH RACE—Mile and a quarter: Milford, 100 (McCarthy), won; Whip Top, 105 (McCahey), second; Juggler, 108 (Miller), third. Time, 2:06 1-5. Sailor Girl and Animus ran.

ANOTHER WOMAN'S HUSBAND.
Soft and stiff hats cleaned, dyed and reshaped at Bussey's, 28½ Whitehall.

AT LOUISVILLE.

Louisville, Ky., October 20—Pinkola beat Czar, Old Honesty and other good ones in the Old Inn handicap at a mile and 70 yards today and lowered the track record of 1:44 1-5 to 1:44 for this distance. Four favorites won. Weather clear and cool; track fast. Summaries:

FIRST RACE—Six furlongs, selling: Gold Proof, 109 (Griffin), straight $9.15, place $7.80, show $7.75, won; Robin Hood, 109 (Troxler), place $12.30, show $9.45, second; Bitter Sir, 99 (McGee), show $10.95, third. Time, 1:14 1-5. Crawford, Lady Vic, Beth Goodwin, Sorrell Top, Vanen, Blue Lee, Comic Opera, Maetlus, Hannibal Bey ran.

SECOND RACE—Five and a half furlongs, selling: Almena, 108 (Powers), straight $12.25, place $11.05, show $8.65, won; Splendida, 108 (Glasner), place $23.25, show $20.50, second; Procla, 108 (Fogarty), show $19.35, third. Time, 1:08. Flower Beauty, May Lutz, Kitty Fisher, Pink Wings, Zarape, Fair Money, Flighty, Panye, Lady Hill, Point Lace, Vanneens ran.

THIRD RACE—Mile and a sixteenth, selling: St. Valentine, 106 (Franklin), straight $20.70, place $13.35, show $10.95, won; Maid Militant, 100 (Edmiston), place $35.10, show $22.70, second; Miltiades, 103 (McGee), show $11.05, third. Time, 1:48 4-5. Cull, Sea Salt, Dr. Baker, Swift Wing, Huo Pani, Mortiboy ran.

FOURTH RACE—Mile and 70 yards, Old Inn handicap: Pinkola, 118 (Heidel), straight $20.20, place $8.80, show $7.05, won; Czar, 100 (Glarnes), place $8.40, show $6.75, second; Old Honesty, 105 (McGee), show $12.90, third. Time, 1:44. Dark Night, Dainty Dame and Kercheval ran.

FIFTH RACE—Five and a half furlongs: Gerrymander, 109 (Powers), straight $7.85, place $6.55, show $5.75, won; Enfield, 104 (Heidel), place $14.45, show $8.70, second; Miss Crittenden, 105 (Butler), show $7, third. Time, 1:08. Duomo, Green Bridge, Landlord, Lady Ruby and Ed Wray ran.

SIXTH RACE—Mile and 70 yards: Topsy Robinson, 99 (Glasner), straight $18.55, place $9.70, show $7.35, won; Dunvegan, 103 (Griffin), place $14.40, show $8.15, second; Beau Brummel, 107 (Powers), show $6.45, third. Time, 1:46 3-5. Quagga, Gold Treasure, Voting and Brancas ran.

The K K K Flour is sold by all grocers.

CHAFIN TELLS HOW "DRYS" CAN TRIUMPH IN GEORGIA

Only 25 Speakers and $10,000 Needed to Carry the State for the Prohibition Ticket.

Logansport, Ind., October 12.—"If we had twenty-five speakers and $10,000, we could carry Georgia at this election," said Eugene W. Chafin, prohibition candidate for president, here tonight.

"The party that is defeated will go to smash and drop out of existence. The only real issue in the campaign is prohibition. There is no power on earth that can prevent the prohibition party from electing a president in 1912."

The Eel Won Stake Event.

Lexington, Ky., October 12.—In the Wilson, the stake event of the day, The Eel, defeated last Tuesday by Jerry B., easily won over both Jerry B and Hal Raven. Summaries:

The Wilson stake, 2:12-class, pacing, $2,000. The Eel won; Jerry B., second; Hal Raven, third. Best time, 2:04½.

2:14-class, trotting, purse $1,000: Directum Penn won; Nelcyone, second; Nelson, third. Best time, 2:10½.

2:10, pacing, $1,000: Elesis, won; Shamrock, second; The Dude, third.

Malsby Company handles everything in the machinery line from a plow to a complete factory outfit. 41 S. Forsyth Street.

BOZEMAN BULGER WRITES A BOOK

"Swat Milligan, the Peerless Hitter of Poison Oaks," the Title.

Bozeman Bulger, the gifted sporting scribe of The New York Evening World, has branched out into journalistic fields other than newspaper work. His latest stunt is to write a book entitled, "Swat Milligan, the Peerless Hitter of the Poison Oaks."

Mr. Bulger has been running these stories in serials in The World all during the past summer, and has now put them up in book form on account of the demand for the stories in that manner.

The book deals with the varied and thrilling experiences and adventures of that remarkable, unprecedented knight of the willow, Swat Milligan.

The deeds of the redoubtable Swat cannot fail to interest you whether you are a baseball fan or not. The language used in the book is devoid of that sort of baseball slang used so prominently by the "big league scribes" and which requires a new unabridged dictionary to cipher out.

The deeds of Swat in cleaning the bases in the ninth inning with three runs needed to tie the score, of his striking out under similar conditions on another occasion, are all depicted in the book and written in such a humorous vein that aside from being a good book on sporting matters it will cure the biggest case of blues imaginable.

CHICAGO CUBS SUFFER DEFEAT

Continued From Page One.

the usual line of eager would-be purchasers at the ticket windows. It was 8 o'clock before a single line formed; and when play began there were still vacant seats in the more distant bleachers.

The game was scheduled to begin at 2 o'clock, but was postponed fifteen minutes waiting for the arrival of late comers to fill the unoccupied seats.

Detroit Scores First.

Detroit was the first to score. In its half of the first inning O'Leary, with one out, lined too hotly and awkwardly for Steinfeldt. He went to second on Crawford's out, and came home on Cobb's single to short-center. Only one more hit and no runs was the best Detroit could do until the sixth, when the Detroiters, in a fine rally, came from behind and put the game safely away.

Mullin, the first man up, walked. McIntyre singled to left, and O'Leary laid down a nice bunt which filled the bases, as Pfeister failed to catch Mullin at third. With none out, the Michigan contingent cheered wildly as Crawford came to bat. The sturdy centerfielder swung viciously and the resulting grounder was too hot for Chance to hold. While Chance was whirling frantically around seeking the ball, Mullin crossed the plate and the other runners advanced a base each. The fleet Cobb beat out his own slow bounder to Tinker, and McIntyre scored. Rossman singled to right, scoring O'Leary and Crawford, while Cobb made the circuit from first to third. Hoffman captured Schaefer's fly to center and with a perfect throw caught Cobb at the plate. Thomas doubled to right and scored Rossman, but Evers threw Coughlin out at first.

Pfeister held the Detroiters hitless in the seventh, but he was pounded hard again in the eighth.

Cobb Hits Safe Again.

Cobb hit to left for two bases. Rossman beat out a pretty bunt, sending Cobb to third. Schaefer flew out to right and Rossman moved up to second on Schulte's throw to the plate, holding Cobb at third. Thomas walked, filling the bases. Cobb scored on Coughlin's out to Sheckard. Mullin hit safely to Chance, scoring Rossman.

The story of Chicago's scoring is not a long one, although it looked in the fourth inning as if the world's champions were going to make it three straight. After striking out Sheckard, Mullin gave Evers his base on balls, and the little second baseman, being caught off first by Mullin, raced to second and was safe on Rossman's high heave. Schulte fouled out, but Chance singled, scoring Evers. Chance stole second and came home when Coughlin made a bad throw of Steinfeldt's grounder. Steinfeldt scored Chicago's third and last run when Hoffman tripled on a line over Coughlin's head.

President C. W. Murphy, of the Chicago team, remained in his office throughout the game, owing to a severe cold. He stated that he would not accompany the team to Detroit to see the games tomorrow and Wednesday, as his doctor had advised him to cure his present indisposition before exposing himself. Score:

CHICAGO—	ab.	r.	h.	po.	a.	e.
Sheckard, lf	4	0	0	1	0	0
Evers, 2b	3	1	0	1	6	0
Schulte, rf	4	0	1	1	0	0
Chance, 1b	4	1	2	14	0	0
Steinfeldt, 3b	4	1	1	1	4	0
Hoffman, cf	4	0	2	3	1	0
Tinker, ss	3	0	1	3	1	0
Kling, c	3	0	0	3	2	0
Pfeister, p	2	0	0	0	0	0
Reulbach, p	0	0	0	0	1	0
*Howard	1	0	0	0	0	0
Totals	32	3	7	27	15	0

*Batted for Pfeister in eighth.

DETROIT—	ab.	r.	h.	po.	a.	e.
McIntyre, lf	4	1	1	1	0	0
O'Leary, ss	5	2	2	1	3	1
Crawford, cf	5	1	2	3	0	0
Cobb, rf	5	1	4	0	0	0
Rossman, 1b	4	2	2	8	0	1
Schaefer, 2b	4	0	0	4	4	0
Thomas, c	3	0	1	10	2	0
Coughlin, 3b	4	0	0	0	1	1
Mullin, p	3	1	1	0	2	0
Totals	37	8	13	27	12	3

Score by innings: R.
Chicago: .000 300 000—3
Detroit: .100 005 020—8

Summary: Two-base hits, Thomas, Cobb; three-base hit, Hoffman; hits, off Pfeister 12 in 8 innings, off Reulbach 1 in 1 inning; stolen bases, Chance 2, Evers 2, Rossman, Steinfeldt; double plays, Evers and Chance, Schaefer and Rossman, Hoffman and Kling, O'Leary, Schaefer and Rossman; left on bases, Chicago 3, Detroit 6; first base on balls, off Pfeister 3, off Mullin 1; first base on errors, Chicago 2; struck out, by Pfeister 1, by Mullin 8. Time, 2:05. Umpires, O'Day and Sheridan.

Buy it once and you'll always use K K K Flour.

RACES PLEASE AT STATE FAIR

"Please" Won the First Race of the Afternoon.

It was a fast card on a fast track at Piedmont park yesterday afternoon for the running races. The grand stand was packed, the lovers of the sport of kings hung over the rails to watch the ponies go round, while all of the embankments circling the track were black with people trying to pick the winner.

The results were as follows:

First race, six and a half furlongs: Please won; Jupiter, second, and Precedence, third. Time, 1:31¾.

Second race, five furlongs: Catherine Cardwell won; Black Bat, second, and Abundance, third. Time, 1:11.

Third race, one mile: Miss Vigilant, won; Dew Star, second; and Greensque, third. Time, 1:54.

Fourth race, six furlongs: Carraugh won; Helen Virginia, second, and Dart, third. Time, 1:24.

Tuesday's Entries.

First Race—Four and a half furlongs: Phil E. Reid, 102; Frank Patton, 105; Scotch Lass, 107; Vivian L., 107.

Second Race—Five-eighths of a mile, selling: May Jene, 110; Red Queen, 105; Tilekins, 104; Sam Clay, 107; Dandy Dancer, 106; Darling Dan, 102.

Third Race—Three-quarters of a mile, selling: Big Hand, 111; Flatt, 111; Dechanno, 111; Sir Vagrant, 114; Jupiter, 111; Mr. Knapp, 111; Sallie Suter, 106; Lucullus, 111; Proof Sheet, 111; P. M. McCleod, 111.

Fourth Race—Five-eighths of a mile, selling: Ansonia, 102; Red Robbin, 107; Young Melton, 113; Judge Dundon, 105; Istria, 105; The Ram, 116.

Notice—Horsemen will oblige by being ready to race promptly at 4 o'clock in order to finish the program.

CADETS 18; HIGH SCHOOL 0

By Howell Foreman.

The Boys' High School football eleven was downed yesterday afternoon by the Georgia Military Academy team, the score being 18 to 0.

Georgia Military academy outweighed the Boys' High school team by several pounds to the man.

The stars for High school were McCord, Everett, Montague, Hinton and Gillespie. It is rather hard to pick the exact stars for the High school, as the whole team played nice ball. Although they did not work together as well as Georgia Military academy, they made many star individual plays. The chief fault with the Boys' High School team was that the line did not hold, and the interference did not do its duty as well as the interference of the Georgia Military academy.

Luck was clearly the star for Georgia Military academy. All other nice plays by Nelms, Johnson and Taylor were lost when Luck made one of his line plunges, ripping the High school lineopen from left to right. Georgia Military academy worked many delayed passes successfully. Manson and Smith both kicked excellently for Georgia Military academy and High school, respectively.

There were quite a few squabbles and injuries. High school claims that an official was run over by the Georgia Military academy men and coaches. There are, however, two sides to every question.

The first touchdown was made by Georgia Military academy in six minutes. This naturally disheartened the Boys' High school players, and when Captain Everett got put out of the game on account of a blow on his head, the team seemed to go to pieces. Everett was half the team. There was no man who had practiced for quarter, but little Rhuddy Loeb did nice work at that position. The High school players stuck to the post until the last. Whitman was also laid out on account of an injury.

Georgia Military academy showed up much better than they did against the Olympian Club, and proved themselves to be sterling worth.

High shool will have one more chance to take revenge on this squad, and they will go into the fray with a determination to win or die.

All teams around here had better watch out for Georgia Military academy or they will be whipped before they can pop their fingers.

G. M. A.	Position.	B. H. S.
Brewar	center	Weinburg
Sparkman	right guard	McCord
Taylor	left guard	Montague
Colley	right tackle	Smith
J. Luck	left tackle	Sneed
Nelms	right end	Blake and Whitman
Pace	left end	Loeb
Beard (Capt.)	full back	Hinton
Coleman	right half back	Means
Johnson	left half back	Gillespie
Manson	quarter back (Capt.)	Everett and Loeb

Officials: Referee, Arrendale, of Georgia; umpire, Murphey, of Olympians; timekeepers, Hinley and Woodruff; head linesman, Fetter; touchdowns, J. Luck 1, Nelms, Johnson. Time of halves, 20 minutes. Timekeeper, Whiteley, of Tech.

Nearly 300 Cadillacs running in Georgia. The most reliable car ever built. For 1909 models four and single cylinders, and repair parts, call on
JOHN A. SIBLEY, 64-66 S. Forsyth St., Atlanta, Ga.

BROKE NOSE OF "HIS UMPS."

Attorney Cantwell Found Guilty of Assaulting Kerin.

Chicago, October 12.—Robert E. Cantrell, an attorney and president of the White Sox Rooters' Association, today was found guilty by a jury in Judge Foster's court, of assaulting Umpire John Kerin, and breaking his nose on September 28, following a dispute over a decision of the game. The offense of which Cantwell was found guilty is punishable by a fine not to exceed $100. The court will fix the amount of the fine later. A motion for a new trial will be heard on October 24.

Captain and Crew Rescued.

Boston, October 12.—Captain Monroe and five of the crew of the British schooner Sirocco, who were supposed was wrecked off the Florida coast on October 1, were landed here today by the fruit steamer Horatius. The Sirocco, which was bound from Brunswick, Ga., to Abaco, in the Bahamas, was wrecked on Mintanilla reef in a tropical hurricane.

SEWANEE DOWNS CASTLE HEIGHTS

Prep. Boys Uncorked Several Unique Forward Passes.

Sewanee, Tenn., October 12.—(Special.)—Sewanee downed Castle Heights here today by the score of 35 to 2, in a hotly contested game. The teams were about evenly matched as to weight, and at first it looked as though the score would be very close. Castle Heights uncorked several unique forward passes at the beginning, which brought them close to Sewanee's goal.

Then, being forced to kick, the ball was booted square between Sewanee's goal. Browne received the punt, but was thrown back of the goal line, and a safety was scored for Castle Heights.

This was the end of their scoring, however, for the ball was kept in possession of the Tigers for a greater part of the game. Sewanee's big tackles, Faulkinberry and Evans, played splendid ball throughout, plunging through the line for gains and holding the aggressive Castle Heights line. Captain Markley played brilliantly at full, always gaining when a gain was essential. He made three of the six touchdowns, and Evans kicked five out of six goals. The line-up was as follows:

SEWANEE.	Positions.	CASTLE HEIGHTS.
Williams and Gilliam	l. e.	Cannell
Faulkinberry	l. t.	Shaw
Juhan and Choeper	l. g.	Overall
Shepherd	c.	Ingram
Harris and Stoney	r. g.	Saddler
Erisle and McGowan	r. e.	Bowson
Browne	q.	Anderson
Myers	r. h.	Barker
Markley	f.	Willison and Ward
Lanier	l. h.	Stalton

The Great Auction Sale of E. Rivers Realty Co., Attracting Attention in all Directions.

The auction sale on the Marietta electric line, to be held October 15, at 2 p. m., by the E. Rivers Realty Company, has attracted widespread attention. As expressed by this popular firm handling the property, it will be "large lots and small farms" to be sold. Inquiries have come from all sections, and besides mailing thousands of plats in the city, the Rivers company have had inquiries from other sections of the south for plats. A large force of clerks was employed to send out the big plats and tickets. The arrangements for the sale have been completed. Special cars leave the city, corner Walton and Fairlie streets, at 12 and 12:30 p. m. It is requested that as many as possible go on the cars leaving at 12 o'clock. Fine Georgia barbecue served at 12:30 to 2 o'clock, and the sale will begin promptly at 2 o'clock. Three young ladies have consented to dispurse $100 in gold to those present. These young ladies are Miss Mabel Goodier, Miss Marie Houston and Miss Lillian Logan. The barbecue will be served by that eminent artist in his line, Colonel William C. Sparks. Everybody knows "Bill" Sparks, and it means a good time when he is the "cue artist."

The patronesses of the barbecue will be: Mrs. Maurice W. Thomas, Mrs. James M. Moore, Mrs. E. Rivers, Mrs. E. G. Black, Mrs. James L. Logan, Mrs. S. H. Chadbourn, Mrs. Charles F. Benson, Mrs. Jerome Jones, Mrs. A. E. Collins, Mrs. Samuel L. Adams.

These ladies will see to it that everybody is taken care of at the cue, and they want all their friends to come.

It is estimated that the crowd present will be upwards of 1,000 people.

The property to be sold is the Collins' estate, beyond the Chattahoochee river, and the terms are very attractive, being only 1-5 cash, and balance 1, 2, 3, 4 years, with interest at 7 per cent.

No sale of greater importance has occurred around Atlanta for a long time, as it gives the people an opportunity to buy beautiful suburban lots, of large size, situated on pretty elevations and made attractive by the surroundings. The property is situated beyond the Chattahoochee river, and lies up on a pretty ridge, and most of the lots are covered with fine oak trees. The Marietta electric line is one of the most popular lines in the south, and there are a large number of pretty new homes being built along the line. The cars are fine, their schedules good and fare on commutation daily tickets is only 6 1-2 cents per trip. This great sale will place before our people the choice opportunity to secure large, beautiful lots where no property has been sold. None of this large estate has ever been on the market before. It is the desire of the E. Rivers Realty Company that all their friends should take advantage of the outing offered, and attend this big sale, the barbecue, the trip on the trolley, as their guests.

Barry Wins Sculling Championship.

London, October 12.—After being held for ten years in Australia, the professional sculling championship of England was won back this afternoon by Ernest Barry, of London, who easily defeated George Towns, of Australia, by a length and a half over the Putney-Mortlake course of 4¼ miles. Barry's time was 21 minutes, 12 1-5 seconds. In addition to the title, Barry won a purse of $2,000. The new champion is a brother of W. A. Barry, from whom Towns wrested the title in 1893.

Riverside 56, Donald Fraser 0.

Gainesville, Ga., October 12.—(Special.)—The Donald Fraser Military school football team and the team of the Riverside Military academy played a game of football here this afternoon on the academy's athletic grounds, Riverside Military academy 56, Donald Fraser 0. The game was filled with fine plays on the part of the Riverside team, and only once did the Donald Fraser boys make their distance on downs.

Are YOU Coming to the "STATE FAIR" October 8 to 25th? Everybody's coming--It's proving the "BIGGEST AND BEST FAIR" in the History of Atlanta.

J. M. High Co.

J. M. High Co.'s Department Store, Atlanta, Ga.

Atlanta's Leading Department Store

Extends to Each and Every State Fair Visitor a Cordial Invitation to Make Their Store HEADQUARTERS.

The fame of the J. M. HIGH CO. STORE is widespread throughout the South Atlantic States. It is the chief source of dress supply for the women of Atlanta and surrounding country as well as the shopping center by mail for thousands of families living in Georgia and adjoining states.

Its abundant and conveniently-arranged stocks, completely filling five spacious floors, embrace, in splendid variety:

Millinery and Ready-to-Wear Garments
representing the "High C" of new fashions.

Silk and Woolen Dress Materials
from the foremost manufacturers of Europe and America..

And all other DRESS ACCESSORIES and MERCHANDISE, to be found in any Metropolitan Department Store.

Thirty or more Departments—all under one roof and all under expert supervision.

THIRTY COMPLETE STORES IN ONE

Silks, Handkerchiefs, Coats, Wash Goods, Embroidery, Millinery, Muslin Underwear, Cut Glass, Furniture, Mattresses, Draperies, Window Shades, Upholstery, Carpets, Rugs, Mattings, Linoleums, Lace Curtains, Gloves, Cloaks, Linings, Laces, Raincoats, White Goods, Bedspreads, China, Crockery, Glassware, Hotel Ware, Bric-a-Brac, Ladies' Suits, Trimmings, Ribbons, Waists, Linens, Jewelry, Knit Underwear, Infants' Wear, Shoes, Novelties, Imported and Hand-Painted China, Dress Goods, Hosiery, Skirts, Domestics, Notions, Umbrellas, Blankets, Furnishings.

If it's impossible for you to pay us a personal visit, then

Send Us Your Mail Orders

Smallest orders receive the same prompt and careful attention as those reaching into the hundreds. If you have not yet tested the perfection of our system—do it now.

"HIGH'S" BIG STORE Is One of the Sights of Atlanta

DONOVAN LEADS AMER. TWIRLERS

"Wild Bill" Donovan, the Detroit Tigers' star twirler, leads the American pitchers with 20 games won and 7 lost.

The distinction of having pitched the most games during the season goes to "Big" Ed Walsh, of the White Sox, who has been termed the Mathewson of the American League. Walsh pitched in 56 contests and won 39 of them, standing fourth in the list of twirlers.

Pelty, of St. Louis, stands second in the list of pitchers and Willetts, of Detroit, is third. The "Grand Old Man" Cy Young stands right under Walsh, ranking fifth in the American League twirlers.

The following is a list of the American League twirlers who have an average of .500 or better:

Name.	Won.	Lost.	P.C.
Donovan, Detroit	20	7	.741
Pelty, St. Louis	8	3	.727
Willets, Detroit	16	7	.696
Walsh, Chicago	39	17	.696
Young, Boston	21	11	.656
Berger, Cleveland	13	7	.600
Joss, Cleveland	24	13	.649
Summers, Detroit	19	11	.633
Dineen, St. Louis	12	7	.632
Coombs, Athletics	8	5	.615
White, Chicago	19	12	.613
Rhoades, Cleveland	18	12	.600
Killian, Detroit	14	10	.583
Chech, Cleveland	11	8	.579
Falkenberg, Cleveland	8	6	.571
Cicotte, Boston	12	10	.545
Waddell, St. Louis	18	15	.545
Powell, St. Louis	16	14	.533
Smith, Chicago	17	15	.531
Burchell, Boston	10	9	.520
Morgan, Boston	13	12	.520
Hughes, Washington	18	17	.514
Bender, Athletics	9	9	.500
Liebhardt, Cleveland	15	15	.500
Mullin, Detroit	16	16	.500
Graham, St. Louis	7	7	.500

"MATTY" LEADS NAT'L TWIRLERS

Christy Mathewson, the premier twirler of the New York Giants, is the leading twirler in the National League and has the distinction of having worked in more contests than any other twirler in the league.

His strike-out record is the best in the league, 246 men having whiffed the breezes trying to connect with his swift shoots, which is some strike-outs for a season. This is a record of 5½ strike-outs a game.

Matty has also been very stingy with his passes over the "Big Four" route, having issued transportation to but 40 men in 45 contests.

Reulbach, of the Cubs, is second in the standing, having won 24 games and lost 7. Maddox, of Pittsburg, stands third and "Three-Fingered" Brown fourth.

The following are the averages of the National League pitchers having an average of .500 or better:

Name.	G.	W.	L.	P.C.
Mathewson, New York	45	35	10	.778
Reulbach, Chicago	31	24	7	.774
Maddox, Pittsburg	31	23	8	.742
Brown, Chicago	35	25	10	.714
Willis, Pittsburg	35	24	11	.698
Leever, Pittsburg	34	16	8	.667
Overall, Chicago	30	10	11	.663
Wiltse, New York	36	23	12	.639
Corridan, Philadelphia	21	13	8	.619
McGinnity, New York	20	12	8	.600
Spade, Cincinnati	29	17	12	.585
Camnitz, Pittsburg	24	14	10	.583
McQuillan, Philadelphia	40	23	17	.575
Fraser, Chicago	20	11	9	.550
Foxen, Philadelphia	15	8	7	.533
Pfiester, Chicago	21	11	10	.524
Leifield, Pittsburg	27	14	13	.519
Sparks, Philadelphia	31	16	15	.500
Ewing, Cincinnati	30	15	15	.500

Few possess the quickness of thought and action characteristic of the costermonger's wife who exclaimed, "She said I wasn't a loidy, she did, and the next minute I 'ad 'er 'ead in the gutter."

BARGAINS FOR Working People

"Truth is stranger than fiction," and "One fact is worth a thousand arguments." Here are some prices that should command attention:

1 pound White Castile Soap 10c
1 quart Witch Hazel 25c
4-ounce bottle Peroxide Hydrogen 10c
8-ounce Glass-Stoppered Bottle Glycerine and Rose Water 25c
1 pint Glycerine and Rose Water 40c
4 rolls or packages 10c-size Toilet Paper 25c
2-quart Fountain Syringe, guaranteed 1 year 40c
1 quart Ammonia 10c
1 pint Benzine 10c
1 pint Gasoline 10c
Mucilage, bottle 3c
1 box, pound Irish Linen Paper 14c
Package of Envelopes to match 4c
Candles, each 1c
2 Blue Ribbon Scratch Pads 5c
Blue Hen Matches, box 1c
1 bottle Black Ink 3c

Solid gold 14-karat Fountain Pens will be sold at less than cost.
$3.00 Self-Filling Pen for $1.35
$2.00 Pens for ..... .95

Castoria (Fletcher's) 28c
Sal Hepatica 20c
Mennen's Talcum Powder 15c
Colgate's Talcum Powder 15c
Syrup of Figs 43c
Swamp Root 43c
Sozodont 20c
Rubifoam 20c
Lyon's Tooth Powder 19c
Sloan's Liniment 20c
Cuticura Soap 20c
Lemon Elixir 43c
Wine of Cardui 85c
4711 Soap 15c
Krom's Soap ..... 20c, 3 for 50c
Bromo Seltzer 10c, 20c, 43c
Capudine 10c, 20c, 43c
Hyomei 85c

Anthony's Pharmacy
COR. MARIETTA AND BROAD STS.
Both Phones 13 — Free Electric Delivery No. 23

BANKRUPT STOCK OF CLOTHING AND GENTS' FURNISHING GOODS

At Auction

WEDNESDAY, OCTOBER 14TH, AT 10 A. M., AT 194 MARIETTA STREET.

OUT-OF-TOWN MERCHANTS ESPECIALLY INVITED

Exclusive to dealers in small lots for cash, a complete stock of Men's, Youths' and Boys' Suits, Men's and Youths' and Boys' Pants of the very best make and brands; a fine lot of Hats, Hosiery, Gloves, Neckwear, Shirts, Suspenders, etc.; also a lot of fine fixtures, consisting of shelves, counters, floor show cases, National cash register, window fixtures, etc., for the benefit of the creditors.

LEO FRESH, Auctioneer.

S.S.S. MAKES A LASTING CURE

There are certain mineral medicines which will remove the external symptoms of Contagious Blood Poison, and shut the disease up in the system for awhile, but when the treatment is left off the disease will surely return. Then the loathsome symptoms of ulcerated mouth and throat, copper-colored spots, falling hair, sores and ulcers, etc., are usually worse because the disease has made rapid progress on the internal members, and weakened the constitution and general health of the sufferer. S. S. S. is the only remedy that can be used with perfect safety in the treatment of Contagious Blood Poison, and with the assurance that a lasting cure will result. This medicine, made entirely of roots and herbs of recognized curative and tonic value, antidotes and destroys the powerful virus of the disease, and by purifying the blood of every particle of the poison and enriching and strengthening the circulation, removes every symptom of the trouble. S. S. S. does not hide or cover up the disease in any way, but drives it entirely out from the blood, leaving not the slightest trace for future outbreaks. Home treatment book with valuable information and any medical advice desired sent free to all who write.

THE SWIFT SPECIFIC CO., ATLANTA, GA.

Want Ads.

Ten cents per line each insertion.
Six average words make one line.
No ad. taken for less than the price of three lines.

If your name appears in either 'phone book, you can telephone your "ad." to

'Phone 109

and have it charged.
The bill will be mailed to you the following day for payment.
'Phone 109 is used exclusively for "want ads."
You are guaranteed a prompt, polite and efficient service.

WANTED—MALE HELP.

WANTED—Experienced helper on gents' coats. Apply 317 Temple Court bldg.

WANTED—Mattress finishers; good wages; steady work. Apply to Oates Mattress Company, Little Rock, Ark.

COMBINATION job printer and pressman wanted. Apply between 9 and 12 at 319 Temple Court.

NIGHT watchman wanted; a steady, sober man; no other need apply. National Paper Co., 257-263 Decatur street.

WANTED—Fertilizer salesman to travel north Florida cotton district. Give experience. Address Box 66, care Constitution. 10-13-7t

FURNACE men, cabinet makers, office boys, butlers, waiters, solicitors, press feeders, experienced clothes presses, laborers. 406 Temple Court.

IF YOU want clean and pretty laundry work, phone Main 4307, Atlanta 846. Etowah Laundry Co., A. P. Meeks, Proprietor.

A STEADY, reliable man to run a Byers hoist engine for loading large stone at quarry. Only an experienced, practical man need apply to Hogansville Quarry Company, Hogansville, Ga.

DENTISTRY—The mouth made sweet and clean by the cleaning of the teeth free of charge at the Atlanta Dental College, corner Edgewood avenue and Ivy street. Now open for the winter.

WANT TEN CAPABLE SOLICITORS TO SELL BEST HOME PURCHASING CONTRACT EVER OFFERED ATLANTA. BIG MONEY FOR RIGHT MEN. APPLY 702 CANDLER BLDG.

MANAGER who is capable of handling an active office business of some size. Salary $20 per week and commission. Must furnish $250 cash bond. Mercantile Assurance Agency, 728 Candler building.

IF you are a judge of good corn whisky, send us $2.85 for 4 full quarts Frank's choice, mellow and mild corn. Express prepaid. Quality is guaranteed. Write for price list. C. P. Long, Jacksonville, Fla.

Shipping Clerk, $50.
Asst. Bookkeeper $60.
Invoice Clerk $50.
City Salesman $100.
City Salesman $90.
Mercantile Assurance Agency, 728 Candler Building.

CLEVER comedian who can do strong comedy in after-piece. Lady singers and dancers. Must be young and attractive and have good stage wardrobe. Call at state fair grounds at Londond Ghost Show, Captain W. D. Ament, manager.

WANTED—At once, a first-class male billing clerk, familiar with Underwood typewriter. Bring your references along. Steady work. No loafer wanted. Montag Bros., 10 Nelson st.

WANTED—Two single men of good appearance and good character who can leave city to travel and solicit with crew. Call 8:30 to 10:30 a. m., 2:30 to 4:30 p. m. F. B. Miller, Aragon Hotel.

WANTED—By a mail order liquor house, one who understands shipping and can make himself generally useful in the store. Give reference of former employ. Jewish preferred. Postoffice Box 191, Jacksonville, Fla.

WHOLESALE liquor house, who ship gallon orders direct to users, wants local representatives everywhere. Big pay for work among your friends. For full particulars, write Keene & Co., Covington, Ky.

$20 PAYS for complete course in Atlanta Barber college. Positions furnished. Expert instructions. Best wages paid graduates. Established 14 years. 10 East Mitchell street.

WANTED—Superintendent for mattress factory with capacity of 10,000 a month, making cheap, medium-grade mattresses and high-grade felts. State experience, salary wanted, and make application as complete as possible. Oates Mattress Company, Little Rock, Ark.

WANTED—500 men to learn barber trade and take positions waiting our graduates; few weeks completes; constant practice furnished; scholarship includes tools, instructions, demonstrations, examinations and diplomas. Write for catalog. Moler Barber College, Hunter and Forsyth streets.

WANTED—For U. S. Army: Able-bodied unmarried men, between ages of 18 and 35, citizens of United States, of good character and temperate habits, who can speak, read and write English. For information apply to Recruiting Officer, 23½ Whitehall st., Atlanta, or 411 Cherry st., Macon, or Miller-Walker bldg, Augusta, Ga.

IT STANDS OUT—That is, Uncle Remus's—The Home Magazine. It is independent in greatness among its fellows. A magazine entering its second year with a quarter million subscribers is a going proposition. The ground is scarcely scratched by our agents, and now is the time to order our outfit and our new subscription selling plan. We need you and you need us. Write now, saying "Send me your Subscription Selling Plan." UNCLE REMUS'S—THE HOME MAGAZINE, Atlanta, Ga.

WANTED—AGENTS.

STREET men and agents; easiest kind of money; everybody looks; everybody buys; our campaign stunt a corker; costs 2c; sells for 10c; $8 a day easy; sample for 2c stamps. Ellis Co., 629 W. 43d st., New York City.

DON'T LET'S BOTH LOSE—You the currency, we the circulation—by your inaction, when hanging within your easy reach is our splendid subscription proposition. Idleness never wins, energy always. It's not hard to connect yourself with a going proposition like this. Just determine you will succeed and write us for particulars. Uncle Remus's—The Home Magazine, Atlanta, Ga.

WANTED—SALESMEN.

WANTED—Fertilizer salesman to travel north Florida cotton district. Give experience. Address Box No. 45, care Constitution.

WANTED—FEMALE HELP.

20 GIRLS wanted to work in paper bag department; experienced girls preferred. National Paper Co., 257-263 Decatur street.

WANTED—Experienced finisher on ladies' suits. Apply at once. Metropolitan Skirt Mfg. Co., 70 1-2 Edgewood avenue.

DENTISTRY—Teeth extracted with or without gas free of charge at the Atlanta Dental College, corner Edgewood and Ivy st. Now open for the winter.

EXPERIENCED crockery saleslady; experienced hair dresser, alteration lady; seamstress, white cooks and maids, housekeeper, companion. 406 Temple Court.

WANTED—A young or middle-aged white woman for general housework in a small family, to live on the premises. Good wages, good home to reliable party. Apply 31 East Fourth street, Atlanta.

STENOGRAPHER—Young lady between the ages of 18 and 24. Girl who can read her own notes is desired. No objection to beginners. Apply Monday morning between 8 and 10. Mercantile Assurance Agency, 728 Candler building.

LADIES—A thoroughly complete and modern hair-dressing department will soon be added to the well-known Moler College, where we shall teach hair-dressing, manicuring, facial massage, scalp treatments, chiropody, electrolysis and hair work by the latest methods and practical experience in the shortest possible time and at small expense. Special inducements will be made to the first ten students. Write for free catalog. Moler College, Atlanta, Ga.

WANTED HELP—MALE AND FEMALE

BOYS AND GIRLS—You can make your Xmas money easy. Now is the time to begin. Address P. O. Box 374 and I will tell you how.

WANTED SITUATION—MALE.

DRUG CLERK, 12 years' experience, age 33; not registered. State salary. Box 43, Dublin, Ind.

WANTED—Position in clothing or shoe store; experienced. Will accept moderate salary to begin. Address Box H., care Constitution.

EXPERIENCED farmer with best of recommendations wants position to oversee farm; would rent a good farm. Farmer, Newnan, Ga., R. 3, Box 57.

POSITION wanted as manager of wholesale or retail lumber business. Ten years' active experience in office, mill and yard. Will buy interest in paying business. Married; 30 years old; sober. Address "Lumber," Box 881, Atlanta, Ga.

WANTED—BOARDERS.

NICELY furnished room, with board, at 380 Peachtree. Bell phone 677.

WANTED—Couple to board, 19 W. Fourth street; must have references. Phone 1965 Ivy.

NICE couple or two gentlemen, nice room; electric lights; private home. Phone Ivy 3273-J.

NICE rooms and board; also lovely room, with private bath; references. 16 and 20 East Baker street. 10-8-7tf

LOVELY front room, with board; good service; meal ticket; references exchanged. 118-120 W. Peachtree st. A. E. Johnson.

234 PEACHTREE—Large, beautiful front room, southern exposure, for gentlemen or couple. Table first-class.

TWO rooms and bath, in heated apartment, with board, to couple; will furnish to suit tenant; north side; convenient distance; no objection to one child; excellent table. Congenial, care Constitution.

WANTED—BOARD.

BOARD and two rooms for winter by young couple in small private family on north side; can give and will demand best references. P. O. Box 245.

WANTED—HOUSES.

I WANT to put a tenant in your house. Chas. P. Glover, 6 Auburn ave.

WANTED—To rent 8 to 10-room house on the north side. Will lease by the year. Apply 214 Empire bldg. Bell phone 602.

IF YOU have houses you wish to rent, list them with us and get results. L. M. Harrison & Co., Real Estate and Commission Brokers, 214 Empire bldg. Bell phone 602.

RENTING! RENTING!
WE HAVE DEMAND FOR MORE RESIDENCES AND STORES THAN WE CAN SUPPLY. IF YOU WANT YOUR PROPERTY RENTED PROMPTLY, LIST IT WITH US. W. A. FOSTER AND RAYMOND ROBSON, 12 S. BROAD.

WANTED—ROOMS.

WANTED—Room furnished, light housekeeping; refined couple. D. C. B., Constitution.

WANTED—By two quiet young men, light, sunny room within reasonable walking distance of chamber of commerce. Address particulars P. L., Box No. 502.

WANTED LAND.

THE PRISON COMMISSION INVITES OFFERS FOR LARGE TRACTS OF LAND—The prison commission of Georgia invites offers for the lease, with option to purchase, of tracts of farm land in different sections of the state; two to five thousand acres in one body. Describe quality of land, timber, water and railroad facilities, and state terms of lease for five years and price if purchased. Address THE PRISON COMMISSION OF GEORGIA, Atlanta, Ga.

WANTED—FURNISHED APARTMENT

FURNISHED house or apartment on north side wanted by couple. Must have improvements and be in good neighborhood. A. B. N., 729 Candler building.

WANTED—MISCELLANEOUS.

WANTED—Second-hand furniture, office and household goods. Highest cash price. A. Springer, 25 S. Pryor st. Bell 1526.

PERSONAL.

DAVID W. YARBROUGH,
MASTER PLUMBER,
Phones 1255. 20 E. Hunter St.

LADIES—Use LaFranco's Compound, safe, speedy regulator, 25 cents druggists or mail; booklet free. Dr. LaFranco, Philadelphia, Pa.

DR. EDMONDSON'S Tansy, Pennyroyal and Cotton Root Pills, a safe and reliable treatment for painful and suppressed menstruation, irregularities and similar obstruction. Trial box by mail, 50 cents. Frank Edmondson & Bro., manufacturing chemists, 14 S. Broad street, Atlanta, Ga.

FINANCIAL.

WOULD like to hear of good mining or other stock for sale, which would be a safe, profitable investment; no wildcat fakes considered. L. Darbyshire, Box 1810, Rochester, N. Y.

FOR SALE—REAL ESTATE.

IF IT is real estate you want to buy or sell, it will pay you to see me. A. Graves, 26 1-2 South Pryor St.

A GOOD new 6-room cottage in residential center of Decatur, on choice large lot, is hard to buy, but we have such a place now for sale. See Decatur Realty Co., Decatur, Ga.

I WANT TO SELL my north side lot, on 60-foot wide street; sidewalk, water, sewer and gas, and nice houses all around. Bargain at $1,000. Also two lots on good improved south side street, dirt cheap at $525 each. Call Bell 3453 Main.

WANTED—To sell or exchange, 457 acres of land in Stewart county, Georgia, for a small truck farm near Atlanta, on car line. This is a bargain, either to buy or exchange, and it will pay any one to look into it. Address B. E. W., Postoffice Box 229, Atlanta, Ga.

I HAVE 24-acre truck farm within 4½ miles of the Kimball house, on a good road leading to the city, on the northeast side of the city. The owner has to sell. If you want a great bargain call me up. This almost in the new city limits. Will sell this week for $3,000. G. J. Dallas, Fourth Nat. Bank bldg.

FOR SALE—North Atlanta, new 10-room, 2-story modern house, never occupied; 5 bed rooms, one on first floor; 2 baths, parlor, reception hall, dining room, furnace-heated, double floors, storm-sheathed. 231 Juniper, near Eighth street. Walker Dunson, 409 Equitable. Phone 2187.

A. J. MAYFIELD,
Real Estate and Renting Agent, 49 S. Pryor street, corner Hunter street. Office hours 10 to 2 and 5 to 7. Balance of time given to outdoor work, collecting rents and looking after property. List your property with me and it will have my personal attention. Phones: Atlanta 729, Bell 2080.

BUSINESS OPPORTUNITIES.

FOR SALE—Complete job printing outfit in first-class condition, at right price; must sell on account of change of business. Address J., Box 203, care Constitution, Atlanta.

WOULD like to hear of good mining or other stock for sale in any enterprise where an investment of several thousand dollars would be safe. No liquor propositions considered. L. Darbyshire, Box 1910, Rochester, N. Y.

A FIRST-CLASS tailor shop, with 100 club members and about $100 extra work. Will have to hurry. Good reason for selling. Address Pressing Club, care Constitution.

IF you want a good rye whisky send us $3.10 for 4 full quarts Kentucky Belle Rye, express prepaid. We positively guarantee the quality. Write for price list. C. P. Long, Jacksonville, Fla.

LARGEST bicycle and automobile supply house in the south, southern distributers. Racycles, Miami, Fulton, Premier, Indian Motorcycle. Agents wanted in unassigned territory. Write for catalog. Elyea-Austell Co., 35 N. Pryor street.

RICH GOLD MINES
IN the greatest mining belt in the world—Arizona-Nevada—we have several large gold mines; thousands of tons of ore in sight; paying mines assured. We need money for a mill and other developments and want some person to sell treasury stock. Write for particulars. Box 140, Albuquerque, N. Mex.

FOR SALE—MISCELLANEOUS.

FOR SALE—At a bargain, 20 business college desks. Constitution Publishing Co.

SECOND-HAND SAFES, all sizes; one burglar-proof. Full line Hall's safes. C. J. Daniel, 401 Eng.-Amer. bldg.

FOR SALE—Herring-Hall-Marvin fireproof safes. Stock complete. Expert safe opening and repairing. Howard Safe and Vault Co.

UP-TO-DATE mailing and classified lists for sale. W. J. Dibble, Accountant. 1527 Candler Bldg., Atlanta, Ga. Bell phone 3425.

TEN extra good milkers, fresh in milk, at Askew & Elder Stock Yards, 224 Decatur st. A. B. Osburne.

FOR SALE—Cheap, a very fine Berkshire boar, fifteen months old; weighs 300 pounds; have no use for him. M. B. Jones, Duncan, Ga.

FOR SALE—Will sacrifice my late improved National Cash Register if taken at once. Address Merchant, care Constitution.

ONE second-hand Skinner & Wood double engine, size 8x12, 45 horsepower fly wheel, 5 feet diameter, 10-inch face; 135 revolutions. Address Constitution.

CASCO-LAXO cures constipation, indigestion. For sale by all druggists. If the druggist cannot supply you, apply to us. Price 10c. Casco-Laxo Co., 306 Century bldg., Atlanta, Ga.

A FULL LINE of burglar-proof, screw-door bank safes and vault doors and fire-proof safes. 69 North Pryor street, in Y. M. C. A. bldg., Atlanta, Ga. Atlanta Safe and Lock Company.

COAL. COAL.
BEST QUALITY: CHEAPEST PRICES.
J. W. WILLS.
PHONES 356.

REBUILT TYPEWRITERS—All makes, Remingtons, Smith Premiers, Olivers, Underwoods, L. C. Smiths and Monarchs. Rented for $2.25 and $2.50 per month. Sold for prices between $27 and $60. Let us know what you want. The Typewriter Exchange, both phones 324-5-6 Candler bldg. After November 1 48 North Pryor street.

FOR SALE—One 20-ton steam roller; self motive power. Bids must be submitted to Jerome R. Moore, trustee in bankruptcy for W. R. Maher, Century building, by 3 p. m., October 15. Inspection of roller may be had by applying to the Atlanta Machine Works.

MUST SELL quick, lovely mahogany upright piano, nearly new; any reasonable offer considered. Address Mahogany Piano, P. O. Box 199.

WALNUT dining-room suit, very good condition, oak bed-room set, with wardrobe, range, almost new, gas and water heater, many household supplies, family leaving city. Phone Ivy 822-J.

MONEY TO LOAN.

WEYMAN & CONNORS.
ESTABLISHED 1890.
Mortgage Loans on Real Estate.

MORTGAGE LOANS on Atlanta real estate. Established since 1889. S. B. Turman & Co., cor. Broad and Ala. sts.

SPECIAL HOME FUNDS to lend; any amount; 6 per cent. Write or call. S. W. Carson, 24 South Broad.

MONEY to loan on real estate. Lowest rates. No delays. Buy purchase money notes. Chas. Herman, r. 201-2 Temple Ct.

SIX per cent money to loan on best Atlanta property. Also local funds 7 to 8 per cent. W. A. Foster and Raymond Robson, 12 South Broad street.

MONEY LOANED SALARIED PEOPLE and others without security; easy payments; offices 66 principal cities. D. H. Tolman, room 824 Austell Bldg.

FOR SALE—REAL ESTATE.

CLIFF W. ANSLEY,
Real Estate,
221 Century Bldg.
BELL PHONE 5168.

BEAUTIFUL Kennesaw avenue lot for $2,000. It's an east front lot, with an alley in the rear, and fine depth. Adjoining lot sold for $2,250, and other lots in same block are held at $2,500. A sacrifice bargain.

$6,500 FOR beautiful Jackson street home. New 1-story house of 8 rooms and nice servant's room, with furnace heat; both gas and electric lights, and as pretty as a picture. This price has been refused for it when owner didn't want to sell. I also have a beautiful 8-room house on the Boulevard. Both of these places are near Ponce de Leon avenue, and are splendid bargains.

$10,500—Beautiful north side home at a sacrifice. It's in half a block of Peachtree, and in elegant neighborhood. See it and make me an offer if you want a lovely home at a big bargain.

$4,420 FOR splendid West Peachtree lot, very close in, and admirably suited for an apartment house. It's a fine pick-up for somebody, and is a new offering.

$3,000—WEST PEACHTREE lot. If you want a beauty for the price, this is it, and it's a fine bargain. Terms.

$800 FOR a pretty north side lot, in fine neighborhood, and near car line. Fine bargain or speculation.

$1,250 FOR pretty Ansley Park lot, finely located. Also another lovely one out there for $2,000. These are special reduced prices to insure quick sales, and they are bargains.

I HAVE a splendid list of north side homes and residences, as well as some nice ones in West End, Inman Park and on south side of the city. Also a fine list of Ansley Park lots.

LOST.

LOST—Gold bracelet, name engraved on inside. Reward. G. W. Brine, Electric and Gas building.

LOST—Money, $11 in bills, $1.85 loose change, purse, on Peachtree, near Linden. Notify Dr. Cartledge.

LOST—Sunday night at 7 o'clock, at the junction of Peachtree and Ponce de Leon, a small fox terrier puppy about two months old. White and black spots; has short tail; suitable reward. 447 Peachtree.

LOST—Tuesday night at the horse show or in the fair grounds, a diamond pin. Finder will be liberally rewarded if he communicates with Fielding Wallace, Commerce, Ga.

FOUND.

FOUND $12.—By calling at 420-422 Empire bldg., you can get a $30 tailor-made, guarantee to fit, suit of clothes for $18. W. T. Christian & Co.

LIBERAL reward offered for return of a pointer dog; liver-colored head, white streak between nose and eyes; liver spots on back; very friendly. Return to 106 Irwin st.

FOR RENT—HOUSES.

CALL, write or phone for our rent bulletin. Ralph O. Cochran, 19 S. Broad.

GET our Weekly Rent Bulletin, giving fairly good description of everything we have for rent. Phone 618. John J. Woodside, the Renting Agent, 12 Auburn avenue.

OUR weekly rent list gives full description of everything for rent. Call for one or let us mail it to you. Forrest & George Adair.

FOR RENT—Houses, stores, offices and rooms in any part of the city. Call and we will take you to see anything on our list. M. L. Thrower, renting agent, 39 North Forsyth street.

S. B. TURMAN & CO.
REAL ESTATE, RENTING AND LOANS, CORNER BROAD AND ALABAMA. CALL FOR OUR RENT BULLETIN.

FOR RENT—FURNISHED ROOMS.

DESIRABLE furnished room; home comforts; all conveniences; north side; inspection invited. Call Ivy 1310.

AT 58 E. Ellis street, one small room suitable for a gentleman. Phone Ivy 2403-J.

NICELY furnished front room, in north side private home; electricity, steam heat, etc.; excellent meals near by. Phone Ivy 1294-J.

FOR RENT—Two furnished rooms to young men; close in, between the Peachtrees. References exchanged. Telephone Ivy 1968-J. 10-11-7t

TWO elegantly furnished front rooms, complete for light housekeeping; private entrance, sink in kitchen, electric lights, Bell telephone; neighborhood unexcelled. 273 Washington street.

FOR RENT—ROOMS.

FOR RENT—Two or three housekeeping rooms, furnished or unfurnished; electric lights; all conveniences; also very large barn for rent cheap. 341 Washington st.

FOR RENT—BUSINESS SPACE.

FOR RENT—COAL YARDS.
COAL YARD, on Southern railroad, very reasonable, corner Humphries and Glenn streets. Bell phone 353 West.

FOR RENT—STORES.

SECOND story store room, 22 Central ave., 25x150 feet. Private entrance and freight elevator. Address or apply 22 Central ave.

PATENT LAWYERS.

MASON, Fenwick & Lawrence, Patent and Trade-Mark Lawyers, Washington, D. C. Established 47 years. Careful work. Booklet free. References: A. P. Wood, Atlanta; F. H. Lummus Sons, Columbus, Ga.; B. F. Avery & Sons, Louisville, Ky.; Gullett Co., Amite City, La., and many others.

OLD HATS MADE NEW.

PANAMA HATS.
Cleaned and reshaped.....50c

SOFT AND STIFF FELT HATS.
Cleaned and reshaped.....50c
With new band, sweat and binding..$1
Bands, sweats or bindings, each (extra).....25c
Out-of-town orders given prompt and careful attention. Latest styles, best work.

ACME HATTERS,
100½ Whitehall St.

FOR SALE—HORSES.

FOR SALE—Medium size horse and runabout, sound and gentle. Will sell at a bargain. 6 Auburn avenue.

FOR SALE—REAL ESTATE.

E. RIVERS REALTY CO.,
8 W. Alabama St.
Both Phones 1207.
E. G. Black and James L. Logan, Managers Sales Department.

NORTH SIDE HOME.

A BEAUTIFUL, modern, artistic home on one of the very choicest north side streets, which is 75 feet wide. So near Peachtree you can sit on the front and "see the bobtails go by." Living room 20x36, with very artistic arrangement of the interior; pretty library and alcove for growing plants, with metal drainage. Spacious dining room, large store room, butler's pantry, kitchen and lavatory with toilet on first floor. Four beautiful bed rooms, fine bath, with modern sanitary plumbing, dressing rooms, plenty closets, dark room for photo developing and other accessories in a well appointed, elegant home, on second floor. Finished attic for storage. Furnace heated; lot 200 feet deep to alley; servants' room, flowers and greenhouse. The owner wants to sell and has reduced his price $3,000, making it for a short while $10,500. Come and talk with us about it. Can make terms.

Big Bargain in Home That Cost $15,000 for Just Half Price, Only $7,500. Listen at the Description.

LARGE reception hall, spacious grand double parlors or drawing room, dining room in keeping with drawing room, butler's pantry and serving room, big kitchen and one bed room, with private bath on first floor. Four large bed rooms, linen room, cedar closet, bath and all other accessories to a spacious house on second floor. Third floor fitted up for billiard room. Two servants' rooms below and servants' house in yard. Barn, with carriage house. The lot is 64x250, with driveway at side of house. Just think of this home for $7,500, on terms, too. Come on to salvation now, ye bargain hunters, and dip in the waters of Jordan, and be saved. Situated on prominent south side street, and close in.

$8,500.

INVESTMENT. In Oakland City we offer 4 acres of land fronting two streets, has nine houses, renting for $93 month; must sell quick. Room for ten more houses. Only half the ground built on. It is worth $10,000.

BONDURANT & TIBBS,
Real Estate,
605 4th National Bank.

8-room, 2-story, modern and east front lot on North Boulevard, $5,000.

Modern 5-room cottage, near in. Can sell for $400 cash, balance easy; $2,000.

4-room cottage, city water, near S. Pryor street; renting for $12.50 per month; $1,000.

5-room modern cottage, large lot, near Gordon street, West End; only $2,100.

8-room modern cottage, near Marietta street and North avenue; large lot. Just the place for a railroad man. See us for price.

NEW NORTH SIDE HOMES.

Ten-room, 2-story house, furnace-heated, brand-new, modern in every way, every convenience that can be desired. On one of the best main streets on the north side, one block from Peachtree. You should see this at once. Price....$8,750

Piedmont Ave., 8-room, 2-story, modern house; just completed; all modern conveniences, piped for furnace, cast front. Easy terms. Price $6,750.

WALKER DUNSON,
409 Equitable. Phone 2187 Main.

J. J. & J. L. McLENDON,
203 FOURTH NATIONAL BANK BLDG.
SUCCESSORS TO C. H. WELLS & CO.

$4,750 BUYS new 6-room cottage, modern in every respect, on south side. Price reasonable, with easy terms. This piece of property wants to be sold. It is on splendid lot, nicely elevated; paved streets; convenient to three car lines.

75-ACRE FARM, not a waste acre in the whole tract; 45 acres cleared and level as a floor; 30 acres in timber, with 25 acres enclosed for pasture, with Page wire fence; two branches; new two-story dwelling, with reception hall, back hall, and 6 rooms downstairs, large hall and 5 rooms upstairs, nicely finished, large front and back porch and basement; a modern dwelling in every respect. Fourteen miles from Atlanta, on the Seaboard railroad; 3-4 of a mile from the station. Party wants $6,500, but is anxious to sell, and less will buy it. This is an ideal country home, and will suit the most fastidious.

$4,000 FOR YOUR CHOICE—Two newly built 6-room cottages, at Inman Park; small payment, easy terms. These cottages are built right, and in good locality, convenient to car line, and this property is enhancing in value rapidly.

HAVE 2 beautiful lots, east front, right elevation, on North Boulevard, on which owners will build house to suit. Satisfactory terms can be arranged. This property will interest any wanting a home built to suit.

MEDICAL.

DROPSY cured; give quick relief; all swelling removed in 6 to 15 days. Trial treatment free to every sufferer. Write to Dr. Green's Sons, Atlanta, Ga.

LADIES! Ask your druggists for Chichesters Pills, the Diamond Brand. For 25 years known as best, safest, always reliable. Buy of your druggist. Take no other. Chichesters Diamond Brand Pills are sold by druggists everywhere.

FOR SALE—REAL ESTATE.

M. L. THROWER.
39 N. Forsyth Street.

WE have a number one renting piece of colored property, close to the terminal station, that is renting for $43 per month, that can be bought for $3,300. This is paying 16 per cent. See us in person about this; no information given over the phone.

BUSINESS DIRECTORY.

FURNITURE REPAIRED.

Bell Phone Main 3662. Atlanta Phone 3662.
WALKER & ORCHARD,
127 WHITEHALL STREET.
Contracts taken for high-grade refinishing, repairing and upholstering. Mission furniture to order. Packing and shipping a specialty.

FREE DENTISTRY.

THE Southern Dental College, Butler street, has opened its winter session. For a short time both work and material will be free. All work done by experienced operators.

TRUNK REPAIRING.

H. W. ROUNTREE & BRO., TRUNK AND BAG CO., retail and repairing. 77 Whitehall st. Phone 1576.

SEWING MACHINES.

LIGHT running sewing machines for sale or rent. All makes repaired. The Standard Sewing Machine Co., 98 South Broad street. Both phone 2105.

STORAGE.

MORRIS STORAGE and Transfer Co., 5 South Broad street. Furniture, pianos stored, packed, shipped. Separate rooms. Bell, 164; Atlanta, 127.

BUILDING MATERIAL.

ANTI-TRUST prices on shingles, laths and all sizes and grades of lumber. Car lots a specialty. R. J. Craig & Co., 166 Whitehall. Bell phone 5043 Main; Atlanta phone 1734.

SHOE REPAIRING.

MEN'S shoes half-soled, sewed, 75c; nailed, 50c; Morgan & Wright rubber heels, 40c; good rubber heels, 25c. Gwinn's Shoe Repairing, corner Marietta and Broad, corner Whitehall and Mitchell. Best white oak leather. Bell phone. Shoes called for and delivered.

PHONOGRAPHS.

LARGEST stock of talking machines and records in the south. We sell at wholesale only. Write for catalog and prices. Elyea-Austell Co., 35 N. Pryor st.

MONUMENTS AND STATUARY.

MONUMENTS AND STATUARY, wholesale and retail. Cherokee Marble and Granite Works, East Hunter and Terry streets, two blocks below capitol.

TAILORING.

FINE TAILORING.
E. B. WRIGHT, MERCHANT TAILOR, 30 E. ALABAMA ST.
Everything new and up-to-date. All of the latest novelties just received.

REAL ESTATE AND RENTING.

FRANK C. DAVIS & CO.,
326 Empire Bldg.
"We Sell Farms."

BICYCLES.

Elyea-Austell Co., 35 N. Pryor St.
Racycles, Miami, Fulton, Premier, Indian Motorcycle. Agents wanted. Write for catalog.

UMBRELLAS AND PARASOLS.

PAUL BURKERT. Umbrellas re-covered. 1 Viaduct place. Phone Main 5100.

FRESH GATHERED EGGS.

FOR STRICTLY FRESH gathered eggs, 'phone Kelly Produce Company, 21 1-2 South Broad st. Atlanta 'phone 1522. Wholesale only.

SHOW CASES.

WE MAKE show cases, bank and store fixtures, and we know how. Southern Fixture and Cabinet Company, 20-22 Trinity ave., Atlanta, Ga.

ACCOUNTANTS AND AUDITORS.

SHELDON AUDIT COMPANY, 202 Candler bldg., Atlanta, Ga. Both phones 2218. Audits, Systems, Examinations.

BANKRUPT SALE.

In the district court of the United States, in and for the southern district of Florida. In bankruptcy. In re Southern Marble and Stone Company, bankrupt.

Under and by virtue of an order granted on the 30th day of September, A. D. 1908, by the Hon. W. A. Hallowes, Jr., referee in bankruptcy, in and for said district, the undersigned, as trustee of the estate of the aforenamed bankrupt, will put up at public sale in Macon, Ga., at 10 o'clock a. m., October 14, 1908, the following articles belonging to the said bankrupt estate, to-wit: About fifteen hundred cubic feet of marble, hoisting engine, boilers, derricks, 49 air hammers, machinery, appliances, ropes, hose, trucks and miscellaneous stone cutters' tools, heretofore used by the Southern Marble and Stone Company in its work on the United States postoffice and court house in the city of Macon. Terms of sale cash.

For further information and itemized list of articles to be sold apply to W. P. Kelley, trustee, Jacksonville, Fla., until October 12, and after that date to said trustee at Hotel Lanier, Macon, Ga., where he will meet prospective purchasers and give further information.

W. P. KELLEY,
Trustee in Bankruptcy for Estate of Southern Marble and Stone Company.

PROFESSIONAL CARDS.

R. T. Dorsey, P. H. Brewster, Albert Howell, Jr., Hugh M. Dorsey and Arthur Heyman.
Dorsey, Brewster, Howell & Heyman, Attorneys at Law.
Offices 203, 204, 205, 206, 207, 209 and 210 Kiser Building, Atlanta, Ga.
Long distance telephone 3023, 3024 and 3025, Atlanta.

FOR SALE—REAL ESTATE.

H. C. STOCKDELL. HENRY B. SCOTT.
STOCKDELL & SCOTT,
1009-11 PRUDENTIAL BLDG.

PEACHTREE HOME—In the choice residence district; large reception hall, parlor, library, dining room and den communicating by folding doors; woodwork solid mahogany and quartered oak; maple floors, and private bath with each bed room; large, shady lot, with barn and servant's house. Owner contemplates an extended trip to Europe, and offers a rare opportunity for an ideal home.

TWO-STORY house, with basement and attic; on Fourteenth street, near Peachtree; 8 rooms, living room, 18 by 36 feet and all modern improvements, two-room servant's house; lot 50 by 200 feet; 20 per cent less than cost.

MODERN home on North avenue, near Peachtree, reception hall, parlor, library, linen room, dining room, kitchen, two pantries, three bed rooms, bath; gas and electric lights, furnace heat and two rooms for servants. $8,000.

FURNACE-HEATED house on West Fifth street, 9 rooms, lot 60x190 feet; $6,000. Servants' house on lot.

TEN acres on Roswell road, near Buckhead, all under fence; 7 acres in cultivation and 3 acres in pasture; 6-room house, barn and other buildings; 125 fruit trees, half-acre in strawberries; good well and spring. $3,000.

FOR RENT!!

591 Whitehall St., 11 rooms	$45.00
95 E. Ellis St., 8 rooms	31.50
381 S. Pryor St., 7 rooms	30.00
160 Central Ave., 7 rooms	21.60
154 Haynes St., 6 rooms	18.60
12 Carroll St, 5 rooms	8.00
26 Lambkin St., 4 rooms	7.00
215 Berean Ave., 3 rooms	7.00
235 W. Mitchell St., 5 rooms	12.60
McDonough Road, 6 rooms	12.00
Washington St., E. Point, 6-r	15.00
124 Houston St., store	17.50

See
LIEBMAN
Real Estate, Renting
28 Peachtree St.

NOTICE.

This is to notify the public that we learn that some parties are canvassing the city collecting money from white and colored, claiming to be authorized by the managers of the Vigilant Reform Band Tabernacle. We hereby notify the public against such intruders. We shall give the public notice when we shall ask their aid outside of congregations, and give the names of our solicitors. This is to protect good people from intruders.
(Signed)
Abe Oliver, T. C. Crawford, J. A. David, Managers.

LEGAL NOTICE.

Proposals are asked for the construction of a system of sanitary sewerage for the City of Louisville, Ga., bidders to furnish all material, labor, tools and engineering service. Map and profile can be seen in the office of the clerk of the city council, Louisville, Ga.
J. F. BROWN, Clerk, Louisville, Ga.

WE MANUFACTURE
SASH, DOORS, BLINDS,
STORE and BANK FIXTURES
and deal in Building Material,
LUMBER, LATHS, SHINGLES,
etc. Lowest prices and prompt attention given to all orders.
Phoenix Planing Mills
Corner Butler and Gilmer Streets

If you are going to have your walls tinted, see to it that
Decotone
The new sanitary
WALL FINISH
is used on them, and you will be delighted with the result.
The Tripod Paint Co.

Cotton Seed Oil and Cotton Ginning MACHINERY
Not in Any Combination or Trust
Complete plants from fifteen to two hundred tons capacity. Special small oil plants for ginneries. Complete Cotton Ginning Systems.
E. Van Winkle Gin & Machine Works
ATLANTA GEORGIA.

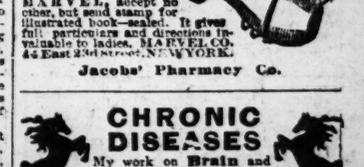

Every Woman
is interested and should know about the wonderful
MARVEL Whirling Spray
The new Vaginal Syringe. Best—Most convenient. It cleanses instantly.
Ask your druggist for it. If he cannot supply the MARVEL, accept no other, but send stamp for illustrated book—sealed. It gives full particulars and directions invaluable to ladies. MARVEL CO., 44 East 23d Street, N. YORK.
Jacobs' Pharmacy Co.

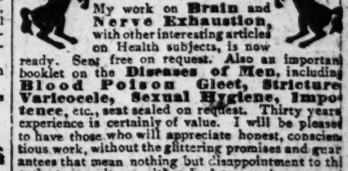

CHRONIC DISEASES
My work on Brain and Nerve Exhaustion, with other interesting articles on Health subjects, is now ready. Sent free on request. Also an important booklet on the Diseases of Men, including Blood Poison Gleet, Stricture Varicocele, Sexual Hygiene, Impotence, etc., sent sealed on request. Thirty years' experience is certainly of value. I will be pleased to have those who will appreciate honest, conscientious work, without the glittering promises and guarantees that mean nothing but disappointment to the patient, consult me either by letter or in person at my office, free of charge.
Office hours—9 a.m. to 7 p.m. Sundays, 10 to 1.
Dr. WM. M. BAIRD,
26½ So. Broad St. (cor. Broad and Alabama), Atlanta, Ga.

FOR SALE—REAL ESTATE.

W. A. FOSTER AND RAYMOND ROBSON,
REAL ESTATE, RENTING AND LOANS.
12 SOUTH BROAD ST., ATLANTA, GA.

HOMES FOR THE PEOPLE.

NO. 226 Peeples street, just off Gordon street, 2-story, 10-room residence; everything in good shape; oak floors, handsome mantels, splendid level lot, 60x150 feet. Sacerifice price. Would take smaller place in part payment and make terms.

WE have some elegant homes on Washington, near Atlanta avenue. These houses are now nearing completion and are the best built and most attractive places we have ever offered for sale at anything like the prices that will buy them. They are just as well-built as wood can be put together, out of the best material that can be bought. Oak floors; everything else in keeping. If you want to buy a really high-class home let us show you these. Will arrange terms for good parties.

ON Sells avenue (West End), a 7-room cottage with all the city conveniences, on fine corner lot, for $2,500, on terms. This is a well-built house and a bargain at our price.

WE have a cottage of four rooms and bath, and all other city conveniences, on Hunnicutt street, near Luckie street, which we consider a pick-up for $1,750. It rents for $17. We can arrange some terms. See us about this; it's really a substantial little investment.

ON North Boulevard, between North avenue and Ponce de Leon, a beautiful home that is desirable from every standpoint, and is a fine purchase for $8,500.

174 AND 176 Oak street, between Ashby and Peeples streets, two brand-new 2-story, 7-room houses; handsome mantels, good plumbing; both gas and electric lighting; good level lots, slightly elevated. Will make terms and sell them cheaper as you could buy a lot in that neighborhood and duplicate them.

FAVER & LOCHRIDGE,
Real Estate Agents,
Both Phones 3519.
315 and 316 Peters Building.

$14,200 WILL buy five brick stores, first-class business street; rented for $1,824 per year.

$7,500 GETS a corner lot, 100x200 feet, seven double six-room houses; rented at $94 per month.

$1,250 WILL buy a nice little four-room cottage, near the Tabernacle; sewer, water and gas; good neighborhood.

$2,900 TAKES a nice six-room cottage, Grant Park section; $800 cash, balance $16 per month. This place rents at $22.50 per month.

$1,000 WILL buy a store and two-room house combined; leased at twelve dollars per month; a good business stand.

$1,150 WILL buy a five-room cottage; rented to good colored tenants for $11 per month.

$2,000 TO $2,500. We can give you nice five and six-room cottages that are new and well built, large lots; $150 cash and $25 per month.

$500 WILL get sixty acres of land, within three miles of Ellijay, Ga., with a two-room house facing on a public road, and a large vein of copper ore running through the land. This farm rents for seventy-five dollars per year.

Express prepaid on 4 qts in bottles; $3.25
Ex. Prepaid on 1 gallon $5.

CORN WHISKEY
1 GALLON JUG $3.00.
2 GALLON JUG $5.00
4 full qt. bottles $3.25

EXPRESS PREPAID to any home on the line of Southern or Adams Express Co.; points beyond add 50c to the price of each shipment for as many other express companies as handle the package. PRIDE OF N. C. is a high-grade, old fashioned CORN WHISKEY made for family and medical use by the best distillery in N. C. and aged in wooden barrels from which it goes direct to you. We believe the people want the best, so we offer you this high-grade whiskey at a SPECIAL LOW PRICE. Remember you get a fine whiskey—the kind you like—shipped direct to you in a plain sealed case. We treat EVERYBODY alike, have no friends or favorites, pay no commissions or salesmen but give you full value every time or your money back. Send Money Order or Cashiers check and we will ship the Whiskey by first Express. All Charges PREPAID. References: Hamilton Trust and Savings Bank, Chattanooga; People's National Bank, and any citizen of Salisbury, N. C. Write for full price-lists free.

CHAS. AREY CO CHATTANOOGA TENN.

Cotton Region Bulletin.

Atlanta, Ga.—For the 24 hours ending at 8 a. m., 75th meridian time, October 12, 1908.

STATIONS OF ATLANTA DISTRICT	Temperature Max.	Temperature Min.	Rainfall, inches and hundredths
Atlanta, clear	68	51	.00
*Chattanooga, clear	72	47	.00
**Gainesville, clear	68	49	.00
**Greenville, clear	75	49	.00
*Macon, clear	74	46	.00
Monticello, clear	75	47	.00
Newnan, clear	73	49	.00
Rome, clear	75	43	.00
Spartanburg, cloudy	76	50	.00
Tallapoosa, clear	74	40	.00
Toccoa, clear	71	47	.00
**West Point, clear	72	42	.00

*Min. temperatures are for 12-hour period ending at 8 a. m. this date.
**Received late; not included in averages.
Clanton, Ala.; Holdenville, Marlow, Stillwater, Tulsa, Okla.
LIGHT FROST.
KILLING FROST.
Chandler, Okla.

CENTRAL STATION	Number of stations reporting	District Averages Temperature Max.	Min.	Rainfall, inches, hundredths
Atlanta	9	70	46	.00
Augusta	11	74	50	.00
Charleston	5	74	54	.00
Galveston	32	74	48	.00
Little Rock	16	74	40	.00
Memphis	18	70	42	.00
Mobile	10	76	44	.00
Montgomery	10	72	48	.00
New Orleans	16	78	44	.00
Oklahoma	10	64	38	T.
Savannah	18	76	50	.00
Vicksburg	13	78	46	.00
Wilmington	10	74	50	.00

T indicates inappreciable rainfall.

Remarks—Fair weather is general throughout the belt. The temperature is very slightly higher in all sections except Oklahoma, where it is somewhat lower. Frost is reported from some stations in Alabama and Oklahoma.

C. F. von HERRMANN,
Section Director, Weather Bureau.

Liverpool Grain.

Liverpool, October 12.—Closing: Wheat, spot steady; December 7s 8¼d; March 7s 5¾d; May 7s 5⅝d. Corn, spot steady; American mixed 7s 3½d. Futures quiet; October 5s 10⅝d; December 5s 9¼d.

Use K K K one time you'll never want any that's better.

COTTON CLOSED NEAR DAY'S BEST

Showed Eight to Thirteen Points Net Higher.

Higher Cables Than Expected and Probability of Settlement of the Lancashire Labor Troubles Factors in Advance.

New York, October 12.—While the cotton market reacted after a sharp opening gain today, the close was steady in tone and prices were 8 to 13 points net higher. Sales were estimated at 150,000 bales.

The market opened firm at an advance of 10@17 points, with the active months selling 11 to 17 points net higher during the first few minutes, on active covering and fresh buying for long account, which appeared to be the result of better Liverpool cables than expected and reports that the Manchester labor trouble had been practically settled. Later cables, however, suggested that Lancashire masters might not accept the proposition of the operatives to resume work at a 5 per cent reduction in wages, with the privilege of reopening the question at the end of three months.

The weather map showed no killing frosts over Sunday; there was a renewal of southern selling, and with heavy profit-taking at the advance, the market eased off during the forenoon, and at one time sold within three or four points of Saturday's finals. As realizing sales were well absorbed, the market steadied up again during the afternoon, and the close was within three or four points of the best on active months. The big estimates for tomorrow's receipts at leading points favored the reaction during the middle session, and the southern selling was thought to be largely in the way of hedges.

Receipts at the ports today, 57,071, against 51,723 last week and 49,920 last year. For the week, 350,000, against 340,922 last week and 275,752 last year.

Cotton spot closed quiet, 10 points advance; middling uplands 9.20; middling gulf 9.45. Sales, none.

New Orleans Cotton.

New Orleans, October 12.—Spot cotton was steady today at an advance of 1-16; middling 8⅞c. Sales on the spot were 1,900 bales; to arrive, 1,400.

Cotton futures opened steady at an advance of 6 to 10 points on favorable Liverpool cables, advices to the effect that the Manchester strike would soon be settled and that the situation in eastern Europe was more peaceful. Unseasonably cold weather in the cotton belt also helped values. In the late session telegrams from southern spot markets told of a higher price for spots at many points, notably at Savannah, and this put prices up again when they were falling off under bear pressure. At the highest of the day the active positions stood 11 to 15 points higher than Saturday's close. On the closing, the tone was easy and the active positions showed a net gain of 7 to 11 points.

Dry Goods.

New York, October 12.—The primary cotton goods market is firmer and quite active in the gray goods division, converters and printers making contracts running into next year. Cotton yarns are held firmer, and there is a more general demand. Raw silk is higher. Dress goods are in moderate call for spot delivery. Linens are firmer. Burlaps opened firm.

Liverpool Cotton.

Liverpool, October 12.—Closing: Cotton spot in limited demand; prices 8 points higher; American middling fair 5.60; good middling 5.24; middling 5.04; low middling 4.80; good ordinary 4.20; ordinary 3.80. The sales of the day were 5,600 bales, of which 300 were for speculation and export, and included 4,500 American. Receipts 17,000 bales, including 16,500 American. Futures opened firm and closed barely steady.

	Open.	Close.
October	4.77-4.76	4.75
October-November	4.68-4.66	4.64½
November-December	4.61	4.59
December-January	4.62-4.61	4.58½
January-February	4.60-4.59½	4.58
February-March	4.60	4.58
March-April	4.61-4.60	4.58
April-May	4.61½	4.58
May-June	4.63-4.60½	4.57½
June-July	4.63-4.62	4.57½
July-August	4.63-4.59½	4.56½
August-September	4.53-4.52½	......

Comparative Port Receipts.

Following were net receipts at the ports yesterday, compared with those of the corresponding day last year:

	1907-8.	1906-7.
New Orleeans	9,244	5,115
Galveston	10,164	7,118
Mobile	2,637	4,487
Savannah	12,851	10,497
Charleston	2,121	3,489
Wilmington	6,136	8,663
Norfolk	4,823	4,551
Boston	100	......
Totals	57,071	49,920

INTERIOR MOVEMENT.

	1907-8.	1906-7.
Houston	12,625	8,661
Memphis	10,188	6,589
Augusta	3,213	4,136
St. Louis	835	833
Cincinnati	806	208
Totals	27,667	20,427

ESTIMATED RECEIPTS TUESDAY.

Galveston, 35,500 to 37,500, against 11,030 last year.

New Orleans, 12,000 to 14,000, against 10,678 last year.

Houston, 32,000 to 34,000, against 11,047 last year.

Hubbard Bros. & Co.

New York, October 12.—The market shows great steadiness and some demand at the better prices. General business is dull. Some large selling orders were executed during the afternoon, but the possibility of an early strike settlement gave a better tone, which was well maintained. Fluctuations were small, port receipts large. Telegrams from abroad reported Liverpool under the influence of a probable settlement and the fear of frosts, but added that the condition of trade was unsatisfactory and the trade not willing to follow the improvement. A later dispatch stated there were no prospects of the masters accepting operatives' offer. The masters meet tomorrow. Piece goods market dull.

Naval Stores.

Charleston, S. C., October 12.—Turpentine quiet at 34½c. Rosin quiet; A B C, $2.40; D, $2.45; E, $2.50; F, $2.57½; G, $2.60; H, $3.15; I, $3.00; K, $4.40; M, $4.65; N, $5.40; window glass, $5.70; waterwhite, $5.90.

Savannah, Ga., October 12.—Turpentine firm at 35c; sales 301; receipts 404; shipments 1,073; quote B, 52.50; D, $2.55; E, $2.55; F, $2.60; G, $2.65; H, $3.25; I, $3.55; K, $4.55; M, $5.00; N, $5.60; window glass, $6.00; waterwhite, $6.15.

Wilmington, N. C., October 12.—Spirits turpentine steady at 34c; receipts 50 casks. Rosin, nothing doing; receipts 212. Tar firm at $1.80; receipts 52. Crude turpentine firm at $1.50, $2 and $2.75; receipts 89.

Treasury Statement.

Washington, October 12.—Today's statement of the treasury balances in the general fund shows: Available cash balance, $178,632,259; gold coin and bullion, $34,248,239; gold certificates, $33,274,630.

Swift & Co.'s sales of fresh beef in Atlanta for week ending Saturday, October 10, averaged 6 cents per pound.

THE SPOT COTTON MARKET.

MARKETS—	Tone.	Middling.	Net Recpts.	Gross Recpts.	Sales.	Stock.
Atlanta	Steady	8 3-4	......	......	......	......
Galveston	Steady	9	19,164	19,164	3,871	101,892
New Orleans	Steady	8 7-8	9,244	9,244	3,300	91,725
Mobile	Steady	8 3-4	2,637	2,637	200	28,212
Savannah	Steady	8 3-4	12,851	12,851	5,656	151,338
Charleston	Steady	8 5-8	2,121	2,121	400	29,406
Wilmington	Quiet	8 3-4	6,131	6,131	......	21,189
Norfolk	Steady	9	4,823	4,823	348	19,450
Baltimore	Holiday	......	....	1,020	......	3,354
New York	Quiet	9.20	......	7,272	......	58,105
Boston	Quiet	9.20	100	344	......	....
Philadelphia	Easy	9.45	......	599	......	1,577
Totals today			57,071	......	......	506,931
do. 2 days			104,780	......	......	....
do. since September 1			1,465,730	......	......	....

Exports—To Great Britain, from Mobile 4,882; from Savannah 5,851; from New York 350. Total 11,083.

To France—From Galveston 15,160. Total 15,160.

To Continent—From Galveston 7,949; from New York 3,607. Total 11,556.

Coastwise—Galveston 2,208; Mobile 2,499; Savannah 4,454; Charleston 1,941; Norfolk 3,083.

INTERIOR MOVEMENT.

MARKETS—	Tone.	Middling.	Net Receipts.	Gross Receipts.	Shipments.	Sales.	Stock.
Houston	Steady	9	12,625	12,625	10,055	1,470	68,302
Augusta	Steady	8 7-8	3,213	3,542	1,184	715	46,250
Memphis	Quiet	8 7-8	10,188	12,123	6,919	4,600	68,221
St. Louis	Quiet	9	835	2,777	1,942	364	10,973
Cincinnati		......	806	806	459	......	12,609
Louisville	Firm	9 1-8	......	......	......	......	....
Little Rock	Quiet	9 1-2	1,826	1,826	593	......	15,980
Totals today			29,493	38,699	21,152	7,149	222,328

THE RANGE OF COTTON OPTIONS.

RANGE IN NEW YORK COTTON.

	Open	High	Low	Last Sale	Close	Prev. Close.
Oct	8.95	9.03	8.93	9.00	8.89-9c	8.86-87
Nov	8.72	8.72	8.72	8.72	8.74-76	8.66-68
Dec	8.76	8.77	8.68	8.75	8.75-76	8.66-67
Jan	8.55	8.57	8.47	8.55	8.54-55	8.45
Feb	8.50	8.50	8.50	8.50	8.53-55	8.42-44
March	8.55	8.55	8.44	8.51	8.51	8.42-43
May	8.48	8.50	8.40	8.46	8.45-46	8.36-37
July	8.48	8.48	8.40	8.42	8.45-46	8.34-36

Closed steady.

RANGE IN NEW ORLEANS COTTON.

	Open	High	Low	Last Sale	Close	Prev. Close.
Oct	8.75	8.84	8.72	8.81	8.80-82	8.69-70
Nov	......	......	......	......	8.59-63	8.47-51
Dec	8.53	8.55	8.47	8.51	8.50-51	8.43
Jan	8.50	8.52	8.44	8.46	8.46-47	8.39-40
Feb	......	......	......	......	8.44-48	8.37-41
March	8.49	8.50	8.43	8.47	8.46-47	8.39-40

Closed easy.

BONDS.

U. S. refunding 2s, registered	103½
do. coupon	104
U. S. 3s, registered	100¼
do. coupon	101
U. S. 4s, registered	121
do. coupon	122
American Tobacco 4s	75
do. 6s	108¼
Atchison general 4s	99⅛
do. adjustment 4s, bid	94⅜
do. cv. 4s	96
do. cv. 5s	108½
Atlantic Coast Line 4s, ofd	94½
Baltimore and Ohio 4s	99½
do. 3½s, bid	95⅜
Brooklyn R. T. cv. 4s	74½
Central of Georgia 5s	109
do. 1st inc, bid	62
do. 2d inc, bid	43
Chesapeake and Ohio 4½s, bid	101½
Chicago and Alton 3½s	74
Chicago, B. and Q. new 4s	97⅝
Chicago, R. I. and Pac. R. R. 4s	74⅛
do. col. 5s	76
do. rfdg 4s	87⅛
C. C. C. and St. Louis general 4s	96¾
Colorado Industrial 5s	74½
Colorado Midland 4s	66½
Colorado and Southern 4s	94⅝
Delaware and Hudson cv. 4s	101
Denver and Rio Grande 4s, bid	93
Erie prior lien 4s, ofd	87⅛
do. general 4s	73½
Hocking Valley 4½s	105
Interborough Met. 4½s	67⅛
Japan 4s	80
do. 4½s	90½
do. 2d series	89
Louisville and Nash. unified 4s	99¼
Manhattan consol gold 4s, bid	97
Mexican Central 4s	81
do. 1st inc, bid	15
Minn. and St. Louis 4s, ofd	80
Missouri, Kan. and Texas 4s	99½
do. 2ds, bid	85
National R. R. of Mex. con. 4s, bid	81
N. Y. Central gen. 3½s, bid	92
New Jersey Central general 5s	125⅛
Northern Pacific 4s	102
do. 4s, bid	73
Norfolk and Western consol 4s	97¼
Oregon Short Line rfdg 4s	94¼
Penn. cv. 3½s, 1915	94½
do. consol 4s	104⅝
Reading general 4s	99½
Republic of Cuba 5s	102
St. L. and Iron Mt. consol 5s, bid	110½
St. L. and San Francisco fg. 4s	77¼
St. Louis S'western con. 4s	74⅝
Seaboard Air Line 4s, bid	56
Southern Pacific 4s	92
do. 1st 4s	95⅝
Southern Railway 5s	102½
Texas and Pacific 1sts, bid	113¼
Toledo, St. L. and Western 4s, ofd	77
Union Pacific 4s	102⅝
do. cv. 4s	98⅞
U. S. Steel 2d 5s	102
Wabash 1sts	109½
Western Md. 4s	75
Wheeling and Lake Erie 4s, bid	77
Wisconsin Central 4s	84¾
N. Y., N. H. & H. cv. 6s, ctfs	129¾
Lake Shore 4s, bid	95¼

From Daniel Sully.

New York, October 12.—After careful deliberation and close study of the situation, both at home and abroad, I believe a turn in the speculative tide must soon set in, and consequently advocate purchases of cotton futures on any easy spots that may develop. The disturbance in the Balkans, that hotbed of revolt and sedition, which has so often threatened the peace of Europe, if not of the whole civilized world, seems to have simmered down to a point where the powers are willing to make concessions, in order to avoid a conflict, which, in ferocity and duration, would likely surpass any of those of the Napoleonic era. There is no statesman in Europe, however, keen for the political recognition that accompanies territorial acquisition, with sufficient audacity to utter the word that will jeopardise countless millions of lives and involve the expenditure of billions of money in a struggle, in which England, Russia, Turkey, Austria, Japan and the Balkans would be involved. It is idle to suppose that any such Titanic conflict will ever be entered upon, and it should be eliminated as a speculative factor. Commercial conditions, which, after all, are true basis for speculative activity, are now so greatly improved that no student of affairs, however pessimistic heretofore, can longer entertain gloomy forebodings on the outlook. The resources of our country are so vast and our people so quickly recover from financial ills, which would take a generation to remedy elsewhere, that once a betterment in sentiment occurs the upturn in all directions is invariably rapid and permanent. The time is not far distant, in my opinion, when our manufacturers will be deluged with orders, and no war bugaboo can keep the public from participating in the speculative boom which is the natural sequence of business activity.

DANIEL J. SULLY.

Money and Exchange.

New York, October 12.—Money on call easy at 1@1½ per cent.

Ruling rate and closing bid 1¼; offered at 1½.

Time loans quiet and steady; sixty days 2¾ to 3 per cent; 90 days 3¼ to 3½; six months 3½.

Prime mercantile paper 4 to 4½ per cent.

Sterling exchange irregular with actual business in bankers' bills at $4.8495@4.8505 for sixty-day bills and at $4.8664 for demand.

Commercial bills $4.84½@4.84¾.

Bar silver 51⅝.

Mexican dollars 45.

Government bonds steady; railroad bonds firm.

Cotton Seed Oil.

New York, October 12.—Cotton seed oil was a trifle easier for spot, but steady for futures on strength of crude. Prime crude 30c; prime summer yellow 38¼@38¾c; off summer yellow 38@38½c; good off summer yellow 37¾@38½c; prime white 40@42½c; prime winter yellow 43½@44½c. Sales 4,400 barrels.

	Open.	Close.
October	38¼@39	38½@38¾
November	38½@38¾	38¼@38½
December	38¼@38½	38¼@38½
January	38¼@38½	38 @38½
March	39 @39½	39 @38¼

Wool.

St. Louis, October 12.—Wool firm; medium grades combing and clothing 16@20c; light fine 16@16½c; heavy fine 11@13c; tub washed 20@27c.

STOCKS.

	High.	Low.	C'ing Bid.	Prev. Close.
Amalgamated Copper	75⅝	74⅞	75⅝	74⅜
Am Car and Foundry	40⅝	40¼	40⅛	40
do. pfd	102½	102½	102	101
Am Cotton Oil	35½	35¼	35	35
Am Hide and L pfd	......	......	23½	23½
Am Ice Securities	25¾	25⅝	25½	25¾
American Linseed	......	......	10	9⅞
Am Locomotive	49¼	48⅝	49	48½
do. pfd	......	......	104	104
Am Smelt and Refing	87¾	26⅝	87⅛	86¼
do. pfd	105	105	105	104⅜
Am Sugar Refining	131⅜	131½	130¾	140½
Am Tobacco pfd	93⅝	93½	93¼	93
American Woolen	......	......	23	22½
Anaconda Mining Co.	43½	43⅛	43⅛	42⅝
Atchison	88⅝	88⅛	88⅝	87¼
do. pfd	95½	95½	94¾	94⅜
Atlantic Coast Line	......	......	87	87
Baltimore and Ohio	97⅝	96½	97⅝	96¼
do. pfd	......	......	86	86
Brooklyn Rapid Tran.	49⅛	48⅝	48¾	46⅛
Canadian Pacific	176	174	175⅞	171½
Central Leather	25¾	25⅛	25½	25
do. pfd	......	......	95	94¾
Central of N J	199½	196	197	196
Chesapeake and Ohio	43½	43	43⅛	41⅞
Chicago Great West	7	7	7	6⅝
Chicago and Northw	161⅝	161	161¼	159⅞
Chicago, M and St P	136½	135⅛	135⅞	134⅛
C. C, C and St L	53½	53½	53⅜	51
Colorado Fuel and I.	36¼	35½	35⅝	34¾
Colorado and Southern	43⅞	41⅛	43¼	40⅞
do. 1st pfd	66½	66¼	66½	65
do. 2nd pfd	58¾	57	58⅜	57
Consolidated Gas	147½	146	146⅛	145¼
Corn Products	17⅝	17½	17½	17⅛
Delaware and Hud.	168	167	167¼	165
Denver and Rio G	......	......	27	26
do. pfd	......	......	67	66½
Distillers' Securities	30	30	29¾	29¼
Erie	32¾	32	32⅛	31¼
do. 1st pfd	45¼	44⅝	44¾	44
do. 2nd pfd	37¼	37	37¼	36
General Electric	143	142½	141½	140
Great Northern pfd	133½	132¾	133⅜	131¾
Gt Northern Ore Ctfs	59	58½	58¼	58⅛
Illinois Central	139	138½	137	137
Interborough Met	11	10⅝	10½	10½
do. pfd	32⅞	31½	32	31
International Paper	......	......	9	9
do. pfd	52	52	50	51
International Pump	28¼	27⅞	27⅞	27¼
Iowa Central	24⅞	24½	24½	23½
Kansas City Southern	29	27½	28½	27
do. pfd	61⅞	61⅞	61	60
Louisville and Nashv	106⅝	105¼	105¼	104
Minn and St Louis	37	36	36⅝	35½
M, St P and S S M	124¼	123⅝	124	122½
Missouri Pacific	55	54	54¾	53
Mo, Kansas and Tex	30¾	30⅛	30⅝	29½
do. pfd	65⅛	64⅞	65	63¼
National Lead	83⅛	82¾	82¾	81½
N Y Central	104½	104½	103¾	103½
N Y, Ontario and W	41¼	41	41	40⅛
Norfolk and Western	73	72½	72	71⅝
North American	......	......	62	62
Northern Pacific	141⅜	139½	141¼	139¼
Pacific Mail	......	......	25	24¾
Pennsylvania	95½	95½	95½	95
Pittsbg, C C and St L	......	......	76½	74
Pressed Steel Car	......	......	32¾	32⅝
Pullman Palace Car	......	......	164	162½
Ry Steel Spring	38¼	36	37½	37½
Reading	131¾	130¼	131⅛	129⅜
Republic Steel	22⅞	22⅝	22¼	21⅞
do. pfd	80	80	78½	79½
Rock Island Co.	20⅛	19⅞	20	19⅝
do. pfd	49¼	47⅞	48⅞	47⅝
St L and S F 2nd pfd	32	31¼	31½	31⅓
St L Southwestern	17½	17¼	17¾	17½
do. pfd	47	46½	47	46½
Sloss-Shef'ld S and I	63⅛	63	63¼	62¼
Southern Pacific	104⅜	103⅝	104	102¼
do. pfd	118⅛	118⅛	118	117⅛
Southern Railway	21⅞	21½	21½	21
do. pfd	53½	52⅛	52	51¼
Tennessee Copper	41½	40⅛	40⅝	40½
Texas and Pacific	25	25	24¾	24
Toledo, St L and W	29½	27	29	26
do. pfd	60	59	59¾	58¾
Union Pacific	165¾	163½	165⅜	162½
do. pfd	......	......	87½	87⅛
U S Rubber	32	32	30½	31
do. 1st pfd	101½	101½	101¼	101
U S Steel	47¼	46½	46⅞	45⅝
do. pfd	109⅞	109¼	109⅝	108⅝
Utah Copper	......	......	41½	41¼
Va.-Carolina Chem.	33	33	32¾	32⅛
do. pfd	......	......	108¾	108
Wabash	12½	12¼	12½	12
do. pfd	26½	26⅝	26⅝	25⅞
Westinghouse Elec	75½	74⅞	75	74
Western Union	......	......	58½	58½
Wheeling and L E	......	......	8	8
Wisconsin Central	27½	27½	27	25⅝

Total sales for day 584,000 shares.

Stocks recording sales of 10,000 and more shares were:

Amalgamated Copper	12,700
American Smelting	14,400
Erie	26,900
Northern Pacific	19,600
Reading	91,100
Rock Island preferred	34,600
Southern Pacific	30,200
Union Pacific	119,500
United States Steel	177,800

London Stock Market.

London, October 12.—Influenced by the decidedly more hopeful news from the Balkans, trading on the stock exchange today opened quite strong. The bears covored freely, investors came in and picked up stocks at the low level and the markets had smart advances all around. Consols were ⅝ dearer and the leading American securities were more than 1 point over parity. Foreigners also averaged a point higher.

On the stock exchange today, American securities opened steady and before noon the leading issues rose from 1 to 1½ points, while Canadian Pacific was 3 points over parity. A slight reaction followed, but New York buying in the afternoon raised values and caused a firm close at the best.

Consols for money 84 15-16; for account 85.

Atchison 90⅝c.

Atchison preferred 97½.

Illinois Central 141.

Louisville and Nashvillee 108.

Southern Railway 21⅞.

Southern Railway preferred 53½.

Bar silver steady at 23 13-16 per ounce.

Money ½@¾ per cent.

Discount in open market for short bills 1 7-16@1½ per cent; three months' bills 1⅞@2.

Paris, October 12.—Closing 3 per ceent rentes 95 francs 22½ centimes for the account. Exchange on London 25 francs 12 centimes for checks.

Berlin, October 12.—Exchange on London 20 marks 42½ pfennigs for checks. Rate of discount for short bills 2½ per cent; three months' bills 2¾.

Mining Stocks.

Boston, Mass., October 12.—North Butte 83½; Butte Coalition 25; Nevada 16; Calumet and Arizona 115; Arizona Commercial 33; Greene Cananea 10.

STOCKS SHOW MORE ANIMATION

Price Level Adjusts Itself in Quick Time.

Uncovered Bears Were Caught in a Dilemma—Better Outlook for Peace in the Near East Caused Activity.

New York, October 12.—The price level in the New York stock market adjusted itself almost spasmodically to the better outlook today for a peaceful settlement of the near eastern question in European politics. So suddenly was the change effected that uncovered bears had very little chance to meet their requirements left over from short sales last week. Demand from this element in the speculation was conspicuous in the arbitrage operations for London account, where a fortnightly stock exchange settlement is imminent. The relaxation of the war scare was effective in all mediums of the financial and commercial markets. Foreign exchange rates ran off, in continuation of the movement already perceptible on Saturday, and the likelihood of gold exports at present seemed much diminished. There was a mood of congratulation over the demonstrated absorptive power of the New York market in view of the admitted volume of last week's foreign liquidation, which is placed by competent authorities at $20,000,000 to $25,000,000. With the removal of the foreign selling pressure, the organized control of the stock market was prompt to replace prices at a level to compensate for last week's declines. The first prices represented the greater part of the advances effected during the day. Then came a pause and a lapse into pronounced dullness. This disinclination to pursue the upward movement might be construed to mean remaining doubts and apprehensions over the foreign political position or desire to await the election outcome. Reports of a coming settlement of the labor controversy in the English cotton milling industry were received with satisfaction and caused an advance in the price of cotton. Discounts receded in London and Berlin, but Paris again took up the bulk of London's weekly supply of gold. The feeling of reserve towards the advance here was somewhat enhanced when foreign exchange rates recovered late in the day and call money rates stiffened slightly.

Bonds were firm. Sales, par value, $4,154,000. United States bonds unchanged on call.

Flour and Grain.

(Corrected by A. P. Morgan Grain Co.)

Atlanta, Ga., October 10.—No. 1 L hay $1.10; No. 1 S hay 90c; clover hay 80c; C oats 65c; W oats, 62 1-2c; M. oats 63c; No. 2 corn W. $1.02; R. C. corn $1.05; bran, per 100 pounds, $1.40; No. 2 W. shorts, 75 pounds, $1.75; B. shorts $1.60; hulls $9.50; C. S. meal, prime, 25.50.

Chicago, October 12.—Cash: Wheat, No. 2 red $1.02@1.03; No. 3 red $1@1.01 3-4; No. 2 hard $1.01@1.03; No. 1 northern $1.07@1.08; No. 2 northern $1.05@1.07. Corn, No. 2 78 1-2c; No. 2 yellow 80c; No. 3 77@79c; No. 3 white 77 1-2@78c. Oats, No. 4 white 45 1-2@48 1-4c.

Close: Wheat, December $1.00 7-8@1.01; May 1.03 7-8@1.04. Corn, December 64 5-8c; May 64 3-8c. Oats, December 49 1-4@49 3-8c; May 51@51 1-8c. Ribs, October 8.90; January 8.27 1-2. Rye, cash 75 1-2@76c; December 77c; May 81c. Timothy, October $3.50; March $3.70@3.75. Clover, October $8.50.

St. Louis, October 12.—Close: Wheat, futures lower, cash higher; track No. 2 red $1.05 1-2@1.06 1-2; No. 2 hard $1@1.03; December $1.01; May $1.04 1-4. Corn, weak; track No. 2 cash 76@76 1-2c; No. 2 white 76c; December 61 3-4@61 7-8c; May 62 3-4c. Oats, weak; No. 2 cash 48 1-2c; No. 2 white 52c; December 48c; May 50 3-4c. Rye dull at 76 1-2c. Receipts: Wheat 243,000; corn 2,000; oats 30,000. Shipments: Wheat 78,000; corn 10,000; oats 8,000.

Kansas City, October 12.—Close: Wheat, December 95 1-8; May 98 1-8; cash No. 2 hard 96 1-2@$1.02; No. 2 red $1.03 1-2@1.05. Corn, December 57 78; May 58 5-8; cash N. 2 mixed 71 1-2; No. 2 white 71@72. Oats, No. 2 white 48@50; No. 2 mixed 48@49. Receipts: Flour, 19,000; wheat, 141,000; corn, 26,000; oats, 165,000. Shipments: Flour, 11,000; wheat, 77,000; corn, 24,000; oats, 70,000.

Cincinnati, October 12.—Butter, steady. Eggs, steady at 19@23c. Poultry, easy; springers 12; hens 10 1-2@11; turkeys 8@14.

Country Produce.

(Corrected by the Fidelity Fruit and Produce Company, Wholesale Fruits and Produce, 6 North Broad Street.)

Atlanta, Ga., October 12.—Bananas, per pound 3c; fancy New York apples $4.00; fancy New York king $4.50; fancy Virginia apples $3.75@4.00; Virginia cabbage, per pound 2c; onions, per bushel $1.00; celery, per bunch 65c; oranges, Florida, all sizes $3.00; peanuts, per pound 7c; Irish potatoes, per bushel $1.00. Eggs, per dozen 23c. Fries, large 25@30c; fries, small 15@20c; hens, each 40c; turkeys, live, per pound 15c; cocks and guineas 25c; onions, per bushel 80c; apples, owing to stock 75c. English walnuts, per pound 10c; lemons, fancy, 360's $4.25; navy beans, per bushel $3.00; Lima beans, per pound 7c; grapes, Concords No. 5, baskets 17c; grapes, Niagaras No. 5, baskets 17 1-2c; rutabagas, per pound 1 1-2c; cocoanuts, per sack $4.50. Ducks 25@30c; butter, cooking 15c; butter, table 25@27 1-2c; geese 40c; honey, No. 1 packages 12 1-2@15c; Irish potatoes, per bushel 75c; tomatoes, per crate $1.50@2.00; chestnuts, per bushel $3.50.

Chicago, October 12.—Butter steady; creameries 20½@27½c; dairies 18½@24c. Eggs steady at, mark cases included, 17@24c; firsts 23c; prime firsts 24c. Cheese steady at 12½@14¼c.

New York, October 12.—Butter quiet and steady; creamery specials 28@28½c; extras 27½c; third to firsts 18@26c; held specials 26½@27c; state dairy, common to finest, 18@25c; process, common to special, 15@23c; western factory firsts 19@19½c; western imitation creamery first 19½@20c. Cheese firm; receipts 1,166; state full cream specials 13¼@14¼c; do. small colored or white fancy 13c; do. large colored or white fancy 12½c; do. good to prime 12@12½c; do. common to fair 10¼@11¾c; skims 2@10¾c. Eggs firm; state Pennsylvania and nearby selected white fancy 36@37c; do. fair to choice 28@35c; brown and mixed fancy 30@32c; do. fair to choice 26@29c; western firsts 24@26c; seconds 22@23c.

St. Louis, October 12.—Poultry weak; chickens 9½c; springers 11@12c; turkeys 13½@15½c; ducks 9@10c; geese 9c. Butter steady; creamery 22@27½c. Eggs steady at 19c.

Kansas City, October 12.—Butter, creamery 27½c; packing stock 17½c. Eggs, fresh extras, 24½c.

Cincinnati, October 12.—Flour quiet. Wheat firm at $1.05½@1.06½. Corn firm at 78@78½c. Oats steady at 51@51½c Rye quiet at 78@79c.

[illegible]

Visible Supply of Grain.

New York, October 12.—The visible supply of grain Saturday, October 10, as compiled by the New York produce exchange was as follows: Wheat, 37,652,000 bushels, increased 3,710,000. Corn, 3,005,000, decreased 672,000. Oats, 8,169,000, increased 377,000. Rye, 904,000, increased 109,000. Barley, 6,168,000, increased 78,000.

BUY
Ga. Ry. & El. Stock
A SAFE INVESTMENT
GET NOVEMBER DIVIDEND
J. H. HILSMAN & CO. STOCKS BONDS
Phone 609 601-2 Empire Building ATLANTA

Alonzo Richardson & Co.
PUBLIC ACCOUNTANTS, AUDITORS AND BANK EXAMINERS
EMPIRE BUILDING ATLANTA, GA
A Staff of Thoroughly Trained and Qualified Accountants, Whose Experience Enables Them to Make a Critical Analysis of Books and Accounts.

The American Audit Company
Home Office, 100 Broadway, New York City.
F. W. LAFRENTZ, C. P. A., President.
THEO. COCHEU, V.-Pres. and Sec'y. A. F. LAFRENTZ, Treas.
BRANCHES.
NEW YORK—Waldorf-Astoria.
BOSTON—Exchange Building.
WASHINGTON—Colorado Building.
NEW ORLEANS—Hennen Building.
BALTIMORE—Kiser Building.
RICHMOND—Mutual Building.
ATLANTA—Fourth Nat'l Bank Bldg.
CHICAGO—Marquette Building.
PHILADELPHIA—Bellevue-Stratford.
SAN FRANCISCO—Monodnack.
LONDON, ENGLAND—4 King Street.
ATLANTA BRANCH, 1015-17 Fourth National Bank Building.
C. B. BIDWELL, Resident Vice-President
Telephone, Main 872. Cable Address, Amdit, New York.

WHEAT WAS WEAK ALL THE SESSION

Large Increase in the Visible Supply.

Close Showed Net Declines of One-Quarter to One-Half Cent on Wheat—Corn, Oats and Provisions Were Also Weak.

Chicago, October 12.—A liberal increase in the visible supply of wheat in the United States and Canada caused weakness in the wheat market here today, closing quotations showing net declines of 1-4 to 1-2c. Corn, oats and provisions were also weak.

Wheat prices were advanced early in the session, despite lower Liverpool cables and the more optimistic news regarding the Balkan affairs. Leading bulls were active buyers and had things their own way for a time, as offerings in the pit, owing to continued dry weather in the southwest, were light; the new crop is said to be making a poor start, with the indications that the acreage will be much reduced because of delayed seeding. Buying was chiefly in the July delivery, the price of which advanced precisely 2 cents from the low point of the day. During the last part of the day there was a great deal of realizing as a result of which prices slumped sharply, December declining from $1.02 1-4 to $1.00 7-8. This selling was inspired chiefly by an increase of 3,371,000 bushels in the available stocks of wheat in the United States and Canada. Rumors of rain in the southwest also caused some selling. Export demand in general was slack, although twelve boat loads were reported "worked" at New York, which report, however, was not confirmed. The market closed weak with December and May at almost the lowest point. Minneapolis, Duluth and Chicago reported receipts of 1,530 cars, against 2,020 cars last week and 941 cars a year ago.

Corn developed moderate firmness early in the day as a result of the advance in wheat, but subsequently weakened on selling by small holders. Weather continued ideal for putting the new crop in shape for market. The close was easy at declines of 1-8 to 3-8c. Locals receipts were 117 cars with 27 of contract grade.

Oats were steady the early part of the day, but eased off late in the session, owing to the weakness of other grain. Trade was quiet all day. At the close prices were unchanged to 1-8@1-4c lower. Local receipts were 209 cars.

Selling of provisions was general and prices slumped sharply. October pork, which had a sensational rise at the close on Saturday, was offered down to $14, or a decline of $1 per barrel. The extreme fluctuations in this delivery caused talk to the effect that the board of directors would be asked to make an investigation. A 10 to 15c decline in the price of live hogs was largely responsible for the weakness of the market in general. At the close prices were unchanged to $1.25 lower.

Estimated receipts for tomorrow: Wheat 95 cars; corn 171 cars; oats 335 cars; hogs 18,000 head.

The leading futures ranged as follows:

	Open.	High.	Low.	Close.
WHEAT—				
Dec	101¼	102¼	100⅞	100⅞@101
May	103⅝@104¼	105	103¾	103⅞@104
July	98⅝	100¼	98¼	99
CORN—				
Dec	64½	64⅞	64⅛	64⅜
May	64¼@⅜	64½@⅝	64⅛	64⅜
July	63½	63¾	63⅝	63⅞
OATS—				
Dec	49⅛	49⅝@½	49⅛	49¼@⅜
May	51⅛@¼	51¼	51⅛	51⅛
July	47	47	46⅞	46⅞
MESS PORK—				
Oct	14.25	14.30	14.10	14.10
Jan	15.52½	15.67½	15.52½	15.57½
May	15.40	15.55	15.40	15.40
LARD—				
Oct	9.65	9.70	9.55	9.55
Jan	9.27½	9.40	9.27½	9.32½
May	9.22½	9.32½	9.22½	9.27½
SHORT RIBS—				
Oct	9.10	[illegible]	8.90	8.90
Jan	[illegible]	8.35	8.27½	8.27½
May	8.27½	8.37½	8.27½	8.27½

Articles.	Receipts.	Shipments.
Flour, barrels	34,300	74,100
Wheat, bushels	32,000	23,800
Corn, bushels	122,400	247,900
Oats, bushels	325,600	349,500
Rye, bushels	3,900	....
Barley, bushels	128,700	18,700

Groceries.

(Corrected by Oglesby Grocery Co.)

Atlanta, Ga., October 12.—Coffee: Arbuckle's, per 100 pounds, $16.00; green choice 10@11c; No. 7 Rio 9 1-2c, Sugar, standard granulated 5 1-2c; yellow clarified 5 1-8c; New York 5 3-8c. Salt, 100-pound sacks, 50c; barrel bulk $2.40; ice cream, 200-pound sacks, $1.00. Cheese, Alderny brand, 15 1-2c. Crackers, soda, 6 1-2c. Oysters, full weight, $1.80 case. White fish, 60-pound keg, $2.25; white fish, 100-pound keg, $3.50. Potash, Giant, $3.25 case; Red Seal, $3.80 case. Peanuts, Virginia handpicked, 7c; North Carolina handpicked, 6c. Rice, best, new crop, 7c. Rope, 4-ply cotton, 18c. Soap, Ivory, $4.00 case; Polo, $2.30 case; Lenox, $3.10; Octagon $3.90 case; Red Wrapper $1.60 case. Snuff, 1-pound jars, 48c; 10-cent jars Maccaboy $6.00. Cheroots, Old Virginia, $12.00. Axle grease, Diamond, $1.75 case; Mica $3.25 case; Baking powder, 1-pound Royal, $4.80 case; 1-2-pound Royal, $5.00 case; Good Luck $3.75 case. Beans, navy, $2.75 case. Roast beef $2.90 case; Corned beef $2.80 case; Chipped beef $2.80 case. Van Camp's cream, small, case $2.80. Sardines, mustard, $3.50 case. Salmon, chums, $3.75 case. Sardines, 1-4 oil, $3.75 case; 3-4 mustard, $3.25 case. Tomatoes, 2-pound, $1.35 case; 3-pound $1.90 case. Corn, 2-pound, New York, case $1.80. Milk, Eagle brand, $6.60 case; Winner brand $4.50 case; Dime brand $3.75. Grits, 96-pound bags, $2.40; A. & H. soda $3.00.

Municipal Bonds
Choice Issues Always on Hand.
Write for Descriptive Circulars.
The Robinson-Humphrey Co.
ATLANTA, GA.

Southern Exchange, Brokers
237-A EQUITABLE BUILDING,
BALTIMORE, MD.
COTTON—STOCKS—GRAIN.

WILLIAM E. BUSH,
Investment Securities,
Augusta, Ga.

Provisions.

(Corrected by Morris & Co.)

Atlanta, Ga., October 12.—Dry salt extras $11.35; dry salt loin back $11.45; supreme lard 11⅝c; compound lard 8¼c; dry salt bellies exhausted; Supreme hams 14¾c.

Chicago, October 12.—Short ribs, sides (loose) $9.00@9.75. Mess pork, $14.00@14.12 1-2. Lard $9.57 1-2@9.60. Short clear sides (boxed) $9.75@10.00. Whisky, basis of high wines $1.37.

Cincinnati, October 12.—Provisions, steady. Bulk meats $10.75; bacon $11.50. Lard $9.90@9.95.

St. Louis, October 12.—Pork, steady; jobbing, steady; standard mess $14.50. Lard lower at $9.55@9.65.

Live Stock.

Chicago, October 12.—Cattle—Receipts about 28,000. Steady to 10c lower. Beeves $3.40@7.45; Texans $3.25@4.70; westerners $3.10@7.50; stockers and feeders $2.60@4.50; cows and heifers $1.60@5.30; calves $6.00@8.50.

Hogs—Receipts about 28,000. Market 10c lower. Light $5.50@6.15; mixed $5.65@6.35; heavy $5.65@6.40; rough $5.65@5.85; good to choice heavy $5.85@6.40; pigs $3.00@5.25; bulk of sales $5.80@6.15.

Sheep—Receipts about 32,000. Weak to shade lower. Natives $2.50@4.30; western $2.50@4.25; yearlings $4.25@4.85; lambs $4.00@6.00; western $3.75@6.00.

St. Louis, October 12.—Cattle—Receipts 8,500, including 3,500 Texans. Steady to 10c lower. Beef steers $3.75@7.35; stockers and feeders $2.75@4.25; cows and heifers $2.80@5.90; Texas steers $2.30@4.00; cows and heifers $1.25@5.75.

Hogs—Receipts 9,500. Market 10c lower. Packers $5.75@6.25; butchers and best heavy $6.00@6.45.

Sheep—Receipts 5,500. Market 15c to 25c lower. Natives $3.00@4.25; lambs $3.00@5.50.

Kansas City, October 12.—Cattle—Receipts 26,00, including 2,000 southerns. Steady to 10c lower. Native steers $4.50@7.25; southern steers $2.90@4.25; southern cows $2.00@3.25; native cows and heifers $2.00@4.75; stockers and feeders $2.75@4.75; bulls $2.25@5.50; calves $3.50@6.75; western steers $3.25@5.25; western cows $2.00@3.75.

Hogs—Receipts 13,000. Market 5@10c lower. Bulk of sales $5.65@6.20.

Sheep—Receipts 15,000. Market weak. Muttons $3.60@4.20; lambs $4.50@5.90; range wethers $3.40@4.40; fed ewes $3.25@4.30.

Louisville, Ky., October 12.—Cattle—Receipts 4,800. Market demoralized, 10 to 25c lower. Hogs—Receipts 7,000. Market 15c lower. Tops $6.10; lights $5 to $5.10; pigs $4.50 to $4.60; roughs $5 down.

Fruit and Vegetables.

(Corrected by McCullough Bros.)

Atlanta, Ga., October 12.—Cucumbers, per crate, $2.50. Eggplant, per crate, $2.00. Tomatoes, per crate, $1.00@1.25. Peppers, per crate, $1.25. Okra, per crate, $1.25. Celery, per bunch, 60c. Grapefruit, fancy, 36s, 48s, 54s and 64s, $4.00, and smaller sizes $2.00. New Irish potatoes, bushel, $1.10. Pineapples, per crate, $3.25. Oranges, all sizes, $3.25.

Sugar and Molasses.

New York, October 12.—Sugar, raw quiet; fair refining 3.43@3.48; centrifugal, 96-test, 3.43@3.48; refined quiet; powdered 5.10; granulated 5.00.

Molasses steady; New Orleans 28@42.

Coffee.

New York, October 12.—The market for coffee futures opened steady at a decline of 5 points, owing to the lower European cables, but rallied on covering by local shorts in the absence of aggressive offerings and closed steady net unchanged.

BALLARD BIFOCALS.
A revelation to glass wearers.
Giving both reading and walking vision in one frame.
Does away with two pairs of glasses.
They are made on the Toric or Curved shape, conforming to the eyeball.
Excluding the light from outer corners and preventing the lashes from touching the glasses.
They are pronounced by the leading oculists the best glass known.
However, we sell every bifocal glass made.
Ask anybody who has been to see us how we served them.
WALTER BALLARD OPTICAL CO.
75 Peachtree St., Atlanta, Ga.

RHEUMATISM

Gained Twenty-Five Pounds

"I have a young man in my employ who was for a long time a cripple with rheumatism, unable to walk for several months. After taking a bottle of Smith's Blood and Liver Syrup he is able to work and has gained 25 pounds."—H. Shule, Brooksville, Miss. For sale by all druggists and at 34 Wall St., Atlanta.

OPIUM WHISKEY—ALL DRUG HABITS Treated by us at your home, or at our Sanitarium. Book and particulars FREE. B. M. WOOLLEY & CO. Office. 104 N. Pryor St., ATLANTA, GA

Don't suffer with Constipation. Order a barrel of Whittle's Epsom-Lithia Water. It will ship and keep almost indefinitely. The best and most effective water in America. Price, $5.00 30-gallon barrel. Shipping every day. Write for Book of Testimonials. Send orders to J. M. Whittle, Whittle Springs, E. Tennessee.

THAW ORDERED TO MATTEAWAN

Slayer of White to Be Returned to Asylum for Criminal Insane.

White Plains, N. Y., October 12.—Harry K. Thaw will have to remain in the state hospital for the criminal insane at Matteawan, N. Y., until the court of appeals shall decide whether he is entitled to a hearing before a jury to determine the question of his sanity. Justice Mills, of the supreme court, refused a week or two ago to grant the application of Thaw's counsel for a jury trial on the sanity question and decided to hear the case himself. The hearing was fixed for today When Thaw was brought into court his mother and several relatives were present. The prisoner's counsel again moved for a jury trial and when this was denied asked that Thaw be discharged from custody on the ground that the jury in the last trial for murder did not find him insane. This also was denied.

Thaw's counsel then declared that they had appealed to the New York court of appeals from the decision refusing a jury trial and that until the higher court had given a decision they would submit no evidence on the question of Thaw's sanity.

Justice Mills said there was no other alternative than for Thaw to be returned to Matteawan asylum and he was ordered returned to that institution.

District Attorney Jerome, of New York, who withdrew from the case when Justice Mills refused to transfer it to New York, did not appear in court today.

As soon as the judge had ordered Thaw sent back to Matteawan, an order citing him to appear in Pittsburg forthwith and give testimony in the United States court in the bankruptcy proceedings brought against him there was served upon the prisoner. It could not be learned what action will be taken in this matter today.

An order committing Thaw to Matteawan asylum was signed by Justice Mills this afternoon and he was taken back to that institution. Dr. Baker, acting superintendent of the asylum, said he would produce Thaw in Pittsburg if he were served with an order to that effect.

DECEIVED MOTHER

Thought She Was Drinking Coffee.

It is surprising how many persons have thought they were drinking coffee, when in fact it was Postum—

The secret of "good Postum" is in boiling it until it is dark and rich. This brings out all the food value and with good cream one can scarcely tell it from coffee—if at all.

And yet there's no coffee in Postum. It is made of clean, hard wheat and a trifle of molasses. But the way the wheat is roasted brings out a flavour similar to coffee.

"My mother was troubled with indigestion," writes a Ky. woman, "She made her coffee so strong that no one else would drink it. I knew it was killing her by degrees.

"She would make one pot of coffee to suit the family and then another for herself—much stronger. When she came to visit me I made her coffee while we drank Postum.

"One morning, the pots containing coffee and Postum being alike, got mixed. She drank Postum and said it was 'fine coffee,' had a better taste than hers, so rich and good. Then she began the use of Postum and found she began to get better. Now she is entirely well."

"There's a Reason."

Name given by Postum Co., Battle Creek, Mich. Read "The Road to Wellville," in pkgs.

Ever read the above letter? A new one appears from time to time. They are genuine, true, and full of human interest.

JOYNER'S PAPER GIVEN ANSWER

Atlanta's Ministers Refute Allegations of the Mayor.

Both the Methodist ministers and the evangelical associations made Mayor Joyner's address on the "Results of Prohibition in Georgia," delivered before the Omaha convention of American municipalities, the text for discussion at their meetings yesterday.

Mayor Joyner's Omaha speech was brought before the ministers of the city some time ago, and at a session of the association a committee was named to consider that address and to prepare an answer to it. Rev. Dr. J. T. Daves, of the Methodist church, presiding elder of the Atlanta district, was named chairman of the committee, with Dr. Landrum, of the First Baptist church; Dr. H. A. Atkinson, of the Congregational church; Dr. Schaeffer, of the English Lutheran church, and Dr. Bernard Smith, of the Christian church, as associates.

The paper quotes Mayor Joyner as saying in his address in Omaha that the anti-prohibitionists are "strongly of the opinion that the prohibition law is not the way to solve the temperance question."

Comparison of Years.

Condemning that utterance before the League of Municipalities, it is said that if the supporters of the prohibition law remain silent under these and similar attacks which may be expected, they will allow the judgment of the people to go for nothing. Then the operations of the prohibition law in the state since it became effective is taken up, and a comparison of conditions existing during the years 1907 and 1908, month by month, is presented for consideration.

The near beer problem, as presented, was shown to be a great and pronounced detriment to a fair trial of the prohibition law. The decision of the state court of appeals touching the sale of near beers was given a close analysis, with the conclusion that "that decision does not bear directly on the issue, but was arrived at with reference to a different question—the right of a man to keep on his premises, but not in a 'public place, within the meaning of the law, alcoholic liquids used in the preparation of a nonalcoholic or soft drink."

Discussing state prohibition, the paper declared that Atlanta was not the limit of its field, because local conditions were better known to the members of the committee. "There is," says the report, "twenty times as great a population outside of Fulton county as there is in it, and by far the greater part of this population has been under a successfully conducted prohibition system for many years. It is rather amusing, the overlooking of these great rural sections that Mayor Joyner, in his Omaha speech, after mentioning Atlanta's short trial of prohibition under local option in the latter eighties, with the reversal of opinion two years later and the reign of barrooms until the passage of the state law adds:

"'Such in brief is the history of the prohibition movement in Georgia.'"

No Blind Tigers Here.

Then the report indicates that the open sale of spirituous liquors has been controlled and is being enforced. Quoting Mayor Joyner so far as blind tigers go, the paper concurs with him fully, denying the existence of blind tigers in the city, and noting the severe punishment of all detected in attempting to carry on that line of work.

The report presents a table showing comparative reports made by the police court for the months of January to September, inclusive, for 1907 and 1908, the report being to the advantage of the present year. The report then shows a reduction in the number of cases tried by the recorder, as well as a reduction in drunkenness of more than 60 per cent. Other offenses are handled in the same manner, in each case a diminution of crime being shown. The question of money sent out of the city to near-by liquor towns was mentioned, and the assertion was made that even the most extravagant figures meant less money going away for drinks than was spent in the city when liquor was sold.

The paper is to be issued to the general public in folder form, and will be given a wide circulation. The same paper, after it had been adopted by a rising vote in the Methodist ministers' gathering, was presented to the evangelical association and was adopted with equal enthusiasm.

GREAT LONDON GHOST SHOW.

This wonderful show is certainly the star attraction of the midway at the tate fair this year, and from the enormous crowds that are attending, it promises to break all records. The Ghost Show is clean, wholesome amusement that appeals to the most refined classes of people, and is well deserving of the great patronage it is receiving.

KEHOE HAS ACCEPTED.

Agrees to Proposition of Congressional Committee.

Pensacola, Fla., October 12.—J. Walter Kehoe, one of the congressional contesting candidates, today issued a statement in which he accepts the proposition made by the third congressional committee that in the event the supreme court decides in favor of either of the candidates, that the other withdraw from the race.

This proposition was submitted recently to both Mr. Kehoe and Mr. Dannitte H. Mays by the committee in the hope of bringing about harmony, owing to activity of the republicans. Mr. Kehoe, in his statement, says the proposition is a fair and square one, and if the court decides against him he will cheerfully withdraw and support Mays.

REGISTRATION VERY HEAVY.

Over 50,000 Voters Have Qualified in City of Louisville.

Louisville, Ky., October 12.—The official figures on the recent registration in Louisville which were given out today, show that 51,696 persons registered in the city during the past week. The democrats number 23,922; republicans 18,555, and independents 9,255. White voters, 41,270; colored voters, 10,426.

This is the largest registration ever known in the history of Louisville.

Sister of General Early Dead.

Gallapolis, Ohio, October 12.—Mrs. Ruth Early Nash, sister of General Jubal Early, of the confederate army, died here last night. Mrs. Nash was the wife of the late Hon. Samuel S. Nash, and is the last of the Early generation of the famous Virginia family.

INMAN PARK

No. 11 Hurt street, a beautiful two-story house on a large shaded lot, has just been completed. This house has every known modern convenience and is very artistically arranged, giving a beautiful living room 30 feet long. The situation is the very best in Inman Park. Price $5,750.

At the intersection of Euclid and Lake avenues, in Inman Park, I am just completing a five-room bungalow with all modern conveniences. Price $4,500.

FITZHUGH KNOX

REAL ESTATE, RENTING AND BUILDING,

703-704 Peters Building

LOWRY NATIONAL BANK

OF ATLANTA, GA.

Capital $800,000.00

Surplus and Profits . $700,000.00

Designated Depository of the United States Government.

SAVINGS DEPARTMENT

Accounts large and small received.

Albemarle Hotel

FIFTH AVENUE AT 24TH STREET

Facing Madison Square

NEW YORK CITY

Convenient to all places of amusement and to the shopping district. The Albemarle has been entirely remodelled, newly decorated and refurnished. Large, light, cheerful rooms $2 per day and upward. Restaurant of superior excellence.

EUROPEAN PLAN

ALEXANDER MACDONALD :: :: Manager

We Offer, Subject to Previous Sale

$15,000 Atlanta W. P. R. R. 6 Per Cent Debentures

150 Shares Georgia Railway & Electric Com. Stock

20 Shares Exposition Cotton Mills Stock

And Other High-Class Investment Securities

Correspondence Invited

Trust and Investment Dept.

Central Bank & Trust Corporation

Candler Building

COURT OF APPEALS OF GEORGIA.

JUDGMENTS AFFIRMED.

1111. Christophulos Cafe Company v. Phillips, from city court of Macon—Judge Hodges. Glawson & Fowler, for plaintiff in error. Arthur L. Dasher, contra.

1114. Rushing v. Medical College of Georgia, from city court of Richmond county—Judge Hammond presiding. F. W. Capers, for plaintiff in error. William H. Fleming, contra.

1182. Graham v. Massengale Advertising Agency, from city court of Bainbridge—Judge Harrell. E. S. Longley, for plaintiff in error. Donalson & Donalson, contra.

1215. Young v. State, from city court of Moultrie—Judge McKenzie. James Humphreys, Alfred R. Kline, for plaintiff in error. W. F. Way, solicitor, contra.

1264. Jackson v. State, from city court of Fitzgerald—Judge Jay. E. Wall, E. S. Fuller, for plaintiff in error. O. H. Elkins, solicitor, contra.

1269. Cripe v. State, from city court of Fitzgerald—Judge Jay. E. S. Fuller, for plaintiff in error. O. H. Elkins, solicitor, contra.

1274. Roberson v. State, from city court of Swainsboro—Judge Mitchell. Williams & Bradley, for plaintiff in error. Henry R. Daniel, solicitor, contra.

1292. Hall v. State, from Irwin superior court—Judge Whipple. H. J. Quincey, for plaintiff in error. W. F. George, solicitor general, contra.

1296. Daniel v. State, from city court of Sparta—Judge Little. R. H. Lewis, for plaintiff in error. R. W. Moore, solicitor, contra.

1297. Bass v. State, from city court of Sparta—Judge Little. R. H. Lewis, for plaintiff in error. R. W. Moore, solicitor, contra.

1299. Veasy v. State, from city court of Sparta—Judge Little. W. N. Maltbie, for plaintiff in error. R. W. Moore, solicitor, contra.

1301. Gamble v. State, from Crisp superior court—Judge Whipple. Crum & Jones, for plaintiff in error. Walter F. George, solicitor general, contra.

1318. Edwards v. State, from Bartow superior court—Judge Fite. G. H. Aubrey, T. J. Lyon, for plaintiff in error. Sam P. Maddox, solicitor general, contra.

1332, 1333. Tooke v. City of Oglethorpe, from Macon superior court—Judge Littlejohn. Hixon & Greer, for plaintiff in error. Jule Felton, solicitor, contra.

1365. Jackson v. State, from McIntosh superior court—Judge Seabrook. Kenan & Crawford, for plaintiff in error. N. J. Norman, solicitor general, contra.

1368. Marshall v. State, from city court of Dawson—Judge Edwards. Marlin & Hoyl, for plaintiff in error. M. J. Yeomans, solicitor contra.

1380. Kimberly v. State, from city court of Eastman—Judge Griffin. J. F. DeLacy, for plaintiff in error. W. M. Morrison, solicitor, contra.

1396. Williams v. State, from city court of Fitzgerald—Judge Jay. E. Wall, Bull & Reid, for plaintiff in error. O. H. Elkins, solicitor, McDonald & Quincey, contra.

JUDGMENTS REVERSED.

1231. Ivey v. State, from Warren superior court—Judge Worley. M. L. Felts, for plaintiff in error. David W. Meadow, solicitor general, E. P. Davis, contra.

1281. Westfall v. State, from Douglas superior court—Judge Edwards. Maddox, McCamy & Shumate, for plaintiff in error. W. F. Fielder, solicitor general, contra.

1294. Stringfield v. State, from city court of Baxley—Judge Thomas. W. W. Bennett, H. L. Williams, for plaintiff in error. V. E. Padgett, solicitor, contra.

1295. Daniel v. State, from city court of Sparta—Judge Little. R. H. Lewis, for plaintiff in error. R. W. Moore, solicitor, contra.

1308. Thompson v. State, from city court of Quitman—Judge McCall. J. D. Wade, Jr., for plaintiff in error.

1315. Hood v. State, from Fulton superior court—Judge Pendleton. Eugene Dickey, for plaintiff in error. C. D. Hill, solicitor general, Lowry Arnold, solicitor, D. K. Johnston, contra.

1320. Sanders v. State, from city court of Tifton—Judge Eve. Smith & Foy, for plaintiff in error. W. J. Wallace, solicitor, contra.

1327. Johnson v. State, from city court of Bainbridge—Judge Harrell. P. D. Rich, J. H. Gilbin, for plaintiff in error.

1359. Bryant v. State, from city court of Fort Gaines—Judge Rambo. Ben M. Turnipseed, for plaintiff in error. P. C. King, solicitor, contra.

ATLANTA CONSERVATORY.

Private instruction may begin at any time, but the classes in harmony, theory, history of music, orchestra and chorus will commence October 15. Pupils desiring those courses should register at once.

DRY ECZEMA

Burning and Itching

Who is there that has ever had this terrible disease that would not give anything they possessed to be cured? Texena has cured thousands of people throughout Texas. Among them are:

Capt. Sydney Smith, Sec'y State Fair, Dallas; Ben E. Cabell, ex-Mayor of Dallas; Dr. R. Atkinson, San Marcos; G. B. Logan, 206 Herrera St., San Antonio; S. G. Mackins, 129 Elm St., San Antonio.

Texena is nice, clean, pure-white liquid, made from vegetables. It immediately opens up the pores, works its way through the epidermis, penetrates the inner skin and enters the blood. It goes to the seat of the disease. It leaves the skin pure, clear, soft and white.

If your retail druggist hasn't Texena in stock and will not get it for you, mail us $1 and we will send you a bottle by express, charges prepaid. Park Chemical Co., Houston, Texas.

For Rent

New Edgewood Avenue Building

On the north side of Edgewood, between Courtland and Piedmont, we have for rent a brand new building, consisting of two floors and cement floored basement. Each floor is 25x75, thus giving more than 5,000 square feet of space. The building is of best construction with front of white glazed pressed brick, and has alley entrance from the rear. It is now in course of construction and will be ready for occupancy within a short time. The close proximity of this property to the center of the city makes it especially desirable. Price $100 per month.

Forrest & George Adair

Spring Street Home

Near Fourth Street we are offering for a short time a splendid bargain in a two-story, 8-room house; modern and has electricity. Lot 50x190. Price $6,000, $2,000 cash, balance like rent.

E. Linden Street

One block of Jackson Street and half a block of the new North Avenue school, you can get an up-to-date, modern, two-story, 9-room house for the low price of $5,250; cash $1,000, balance arranged.

S. B. Turman & Co.

16 South Broad Street.

Cutting a Long Story Short

By use of a short leaf much paper is saved. Our binder lasts ten years, saving the cost of as many first-class bindings. In every operation of accounting—reference, posting, balancing, statement-making, etc.—all lost motion is eliminated and cost in time reduced to a minimum. Mental wear and tear incident to month-end congestion of work is avoided by a distribution of labor impossible where the accounting is done by the old-fashioned bound-book plan, and--- But there's so much economy the Loose-Leaf way—come in and let us show you to-day.

FOOTE & DAVIES COMPANY

The Best in Printing and the Allied Arts — *63-67 East Alabama Street ATLANTA, GEORGIA*

SOUTHERN ENGRAVING COMPANY

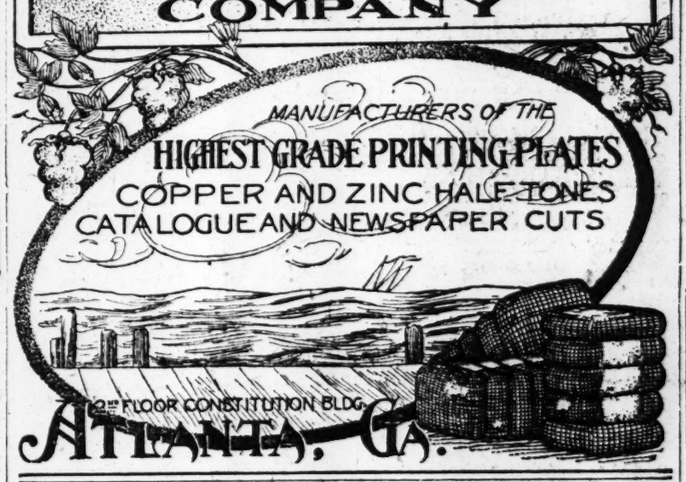

STORAGE

HOUSEHOLD GOODS AND PIANOS

IN SEPARATE ROOMS

Three Large Warehouses. Railway Front.

MORROW TRANSFER & STORAGE CO.

Main Office: 50 E. Alabama St. Phone M. 137

A PROCLAMATION!

ON THURSDAY, OCTOBER 29th

I Will Sell for Mayor W. R. Joyner

25 LOVELY LOTS AT "FAIR OAKS"

Large lots, beautiful oak trees. Plenty of room for your summer home. Splendid Street Car Service. The Prettiest Lots in Georgia. Ask me about them. Write or phone. WAIT FOR THIS SALE; it will pay you. Details later.

STEVE R. JOHNSTON

REAL ESTATE AUCTIONEER

Bell Phone M 2635 — 825 Empire Building

Special Notices.

FUNERAL NOTICES.

MEADOR—The relatives and friends of Mr. James J. Meador, Mr. and Mrs. J. J. Meador, Jr., Mr. Frank Brock Meador, Mr. and Mrs. Talley Graves, and of Mrs. Sallie Meador Mallard, are invited to attend the funeral of the former on Tuesday morning, October 13, at 11 o'clock, from the residence of Mr. Talley Graves, No. 107 East North avenue. Interment private at Oakland cemetery. Pallbearers selected are requested to assemble at the parlors of Barclay & Brandon, No. 101 Marietta street, by 10:15 a. m.

MEETING NOTICE.

The regular communication of Gate City Lodge, No. 2, Free and Accepted Masons, will be held in Masonic temple, corner Mitchell and Forsyth streets, this (Tuesday) evening at 7:30 o'clock sharp. The Entered Apprentice degree will be conferred. All qualified and sojourning brethren are cordially and fraternally invited.

By order of
WALTER D. WAITT, W. M.
HEARD W. DENT, Secretary.

NEAL BANK DIVIDEND.

Checks for Dividend No. 2 to Neal Bank depositors will be mailed October 20.

Depositors having changed their addresses since first dividend, will please notify us at once.

CENTRAL BANK AND TRUST CORPORATION, Receiver.
October 8, 1908.

THE GRAND

Tonight, Wednesday and Thursday. Matinees: Tuesday and Thursday.

BALDWIN-MELVILLE STOCK COMPANY

In a Magnificent and Complete Production of Jas. A. Herne's Play,

SAG HARBOR

Matinees: 25c and 50c. Night: 25c to 75c.

Friday and Saturday Next—Matinee Saturday.

JOS. GAITES OFFERS

LITTLE CHIP AND MARY MARBLE

In the Musical Comedy,

"HIS HONOR THE MAYOR"

60 PEOPLE—BEAUTY CHORUS.

Matinee: 25c to $1. Night: 25c to $1.50.

THE BIJOU

THIS WEEK	C. B. ARNOLD
MONDAY WEDNESDAY SATURDAY MATINEES	Presents a Musical Review "Fads and Follies" A Regular Showy Show

LYRIC

WARD AND VOKES	RICH—RARE—REAL	THIS WEEK
50 HELPERS		TUESDAY THURSDAY SATURDAY MATINEES

The Orpheum

BEST OF VAUDEVILLE.

The Exposition Four, Johnnie Busch Trio.

Extra Added Attraction—20—OUR AMERICAN BOYS—20

Big Spectacular Bill.

Uptown Ticket Office, Daniel Bro

MATINEES EVERY DAY.

THE NEW PULASKI

The commercial headquarters of the city. First-class accommodation at moderate cost.

STUBBS & KEEN, Props.
Savannah, Ga.

Stricture

is successfully treated and cured without the use of the knife by the wonderful violet-ray treatment. This treatment is absolutely painless and will cause you no loss of time from business. Call and let me explain this scientific method of treatment to you. I also Cure all Other Private Troubles. Consultation free. Charges reasonable. Office hours, 9 to 7; Sunday, 10 to 1.

DR. J. THOMAS GAULT,
Suite 412 Austell Building (4th floor), Atlanta, Ga.

RAILWAY SCHEDULES

Showing the Arrival and Departure of Passenger Trains of the Following Roads, for Information only, but not Guaranteed.

WESTERN AND ATLANTIC RAILROAD. UNION STATION.

No.	Arrive From—		No.	Depart To—	
85	Chicago	8:42 pm	84	Chicago	6:55 am
1	Nashville	7:35 pm	2	Nashville	8:35 am
83	Nashville	11:45 am	82	Nashville	4:50 pm
78	Rome	9:00 am	2	Rome	5:10 pm
3	Nashville	7:00 am	4	Nashville	8:50 pm

ATLANTA, BIRMINGHAM AND ATLANTIC UNION STAION.

Arrive from—		
Fitzgerald	7:45 a. m.	7:55 p. m.
Thomasville	7:45 a. m.	7:55 p. m.
Waycross	7:45 a. m.	7:55 p. m.
Brunswick	7:45 a. m.	7:55 p. m.
Depart to—		
Fitzgerald	7:45 a. m.	5:20 p. m.
Thomasville	7:45 a. m.	5:20 p. m.
Waycross	7:45 a. m.	5:20 p. m.
Brunswick	7:45 a. m.	5:20 p.m.

Around The World Dec. 9. Oriental tour, January 30; various tours to Europe. De Potter Tours, 32 Broadway, New York.

See that your Flour contains the K K K label.